

RECEIVED

JUN 21 2021

OWRD

T. 3S. R3W., W.M.

JOHN BERGSTROM

SECTION 26

YAMHILL COUNTY

8115 NE WORDEN HILL ROAD

DUNDEE, OREGON 97115

PREPARATION OF THIS MAP IS FOR THE PURPOSE OF IDENTIFYING THE LOCATION OF THE WATER RIGHT ONLY. THERE IS NO INTENT TO PROVIDE DIMENSIONS OR LOCATION OF PROPERTY OWNERSHIP LINES.



SCALE: 1"=400'

LEGEND

- USGS GRID
- DLC BOUNDARY
- ROADWAY
- PROPERTY LINE
- STRUCTURE
- PIPELINE
- SECTION CORNER
- DLC CORNER
- WELL (P.O.D.)
- VALVE
- ORIGINAL IRRIGATION
- "REMOVED" ACRES
- "ADDED" ACRES

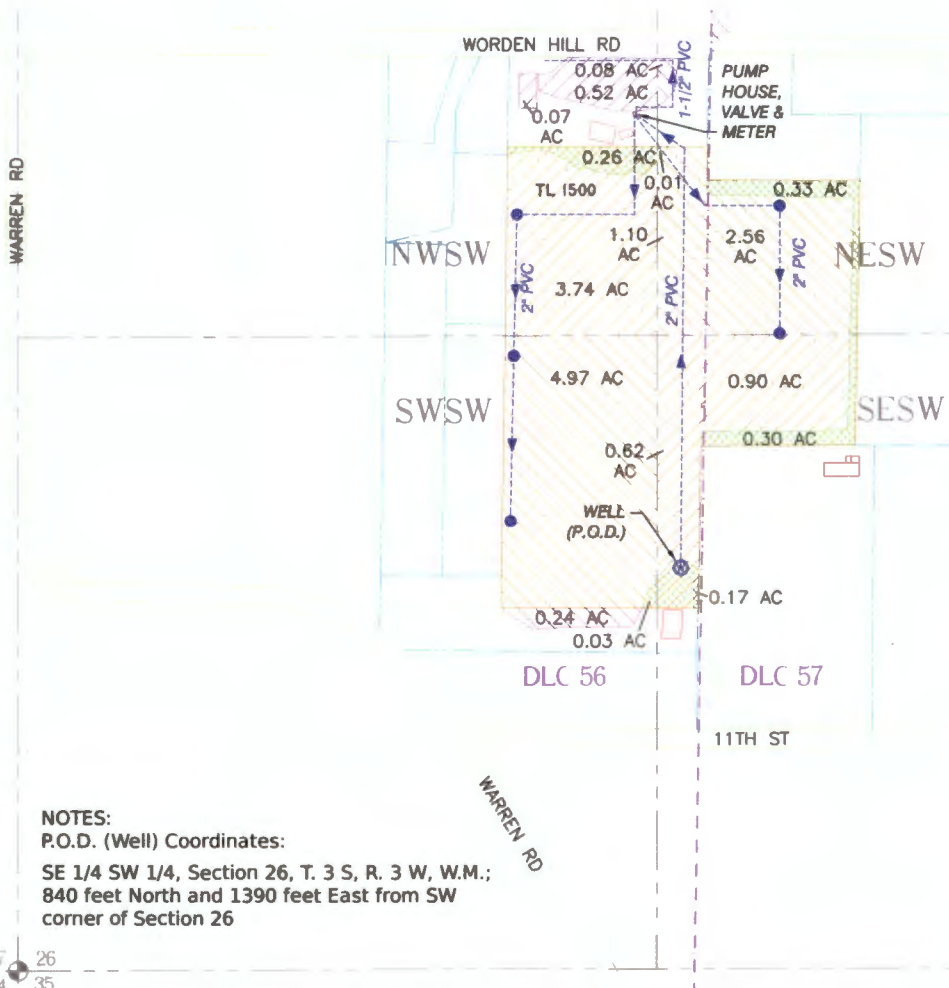

NOTES:
 P.O.D. (Well) Coordinates:
 SE 1/4 SW 1/4, Section 26, T. 3 S, R. 3 W, W.M.;
 840 feet North and 1390 feet East from SW
 corner of Section 26

Survey AND CLAIM OF BENEFICIAL USE UNDER APPLICATION No. G-14953 PERMIT No. G-13805

Place of Irrigation Use by Acres			
Section	DLC	1/4-1/4	Acres
26	56	NESW	1.18
26	56	NWSW	4.33
26	56	SWSW	5.21
26	56	SESW	0.62
Total Acres DLC 56			11.3
26	57	NESW	2.56
26	57	SESW	0.90
Total Acres DLC 57			3.5
Total Acres =			14.8

FILE PATH & NAME: C:\BK\BERGSTROM\IR2\BERGSTROM 082817.dwg

BK WATER RIGHT CONSULTING
 PO Box 13434 Salem, Oregon 97309

Bergstrom Water Right

APPLICATION#: G-14953 PERMIT#: G-13805 AMENDMENT#: x-xxxxx SHEET 1 OF 1