

Three Sisters Irrigation District

Township 13 South, Range 12 East, W.M.

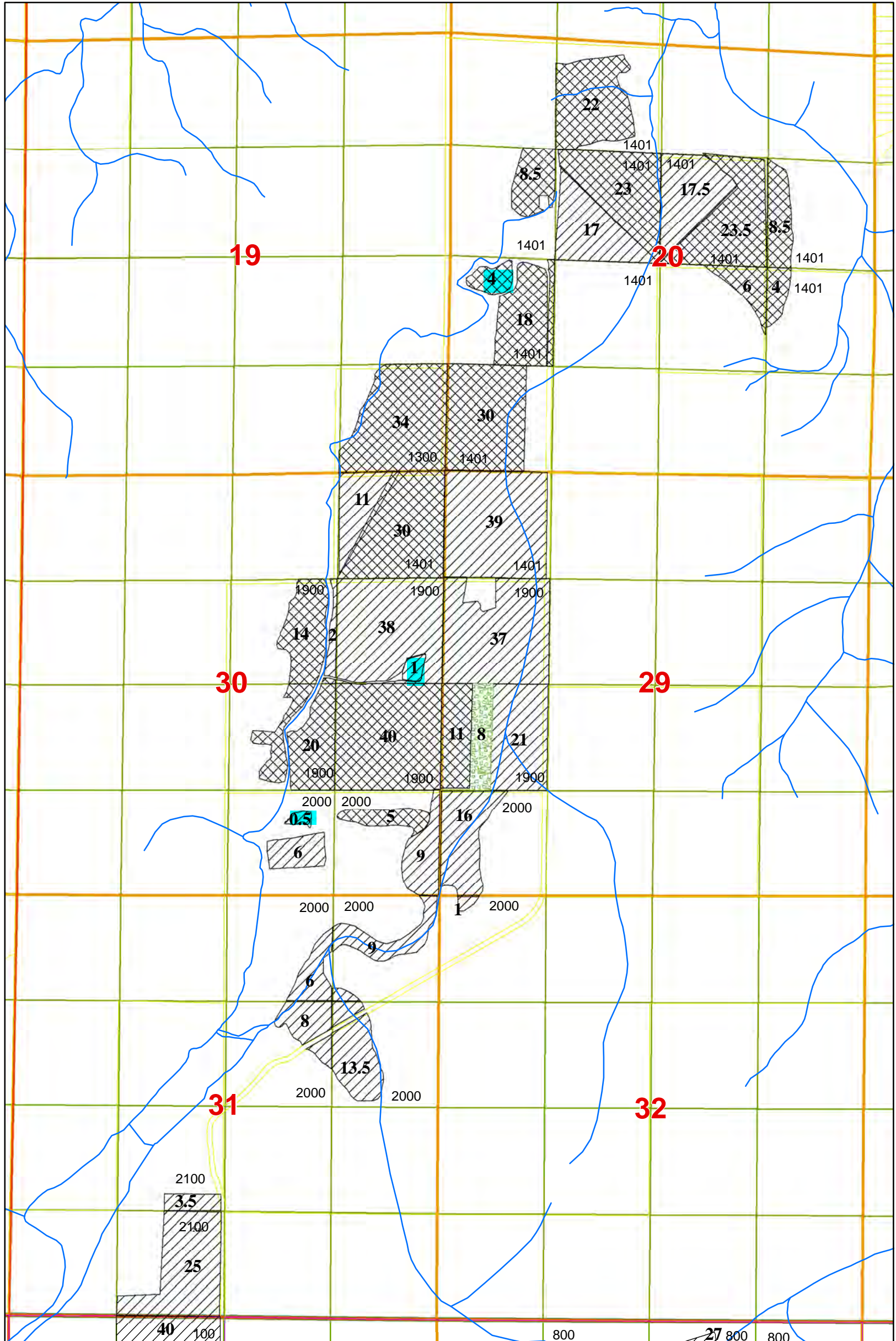

1 inch = 1,320 feet



This map is for the purpose of identifying the location of the water right.
It is not intended to provide legal dimensions of locations of property ownership lines.

Primary Irrigation
Certificate 95971

Priority

- 1895
- 1899
- 1904

Ponds

Three Sisters Irrigation District Township 14 South, Ranges 10 and 11 East, W.M.

1 inch = 1,320 feet

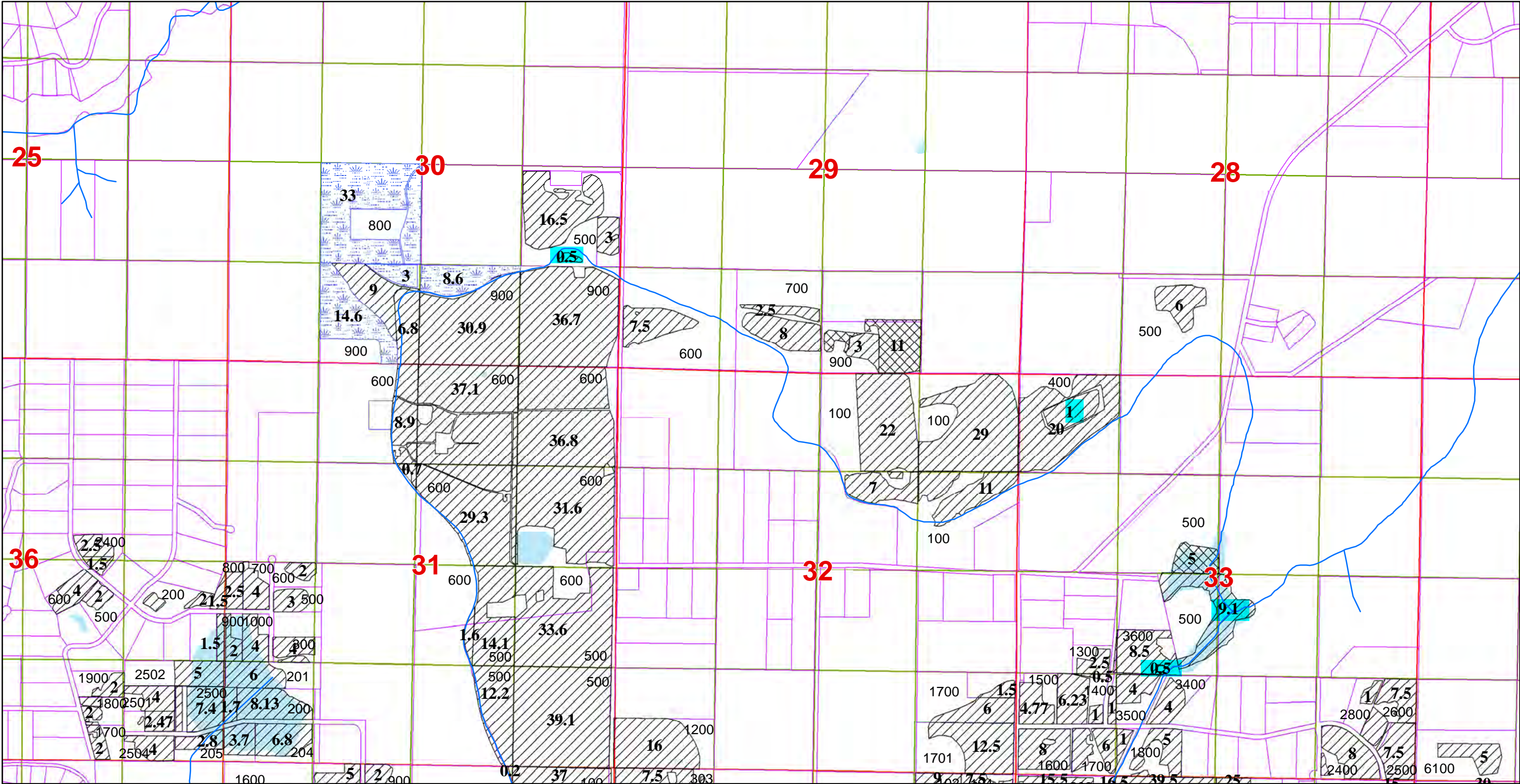

This map is for the purpose of identifying the location of the water right.
It is not intended to provide legal dimensions of locations of property ownership lines.

Priority

- 1895
- 1899
- 1904

Ponds

Primary Irrigation
Certificate 95971

Three Sisters Irrigation District

Township 14 South, Range 11 East, W.M.



1 inch = 1,320 feet

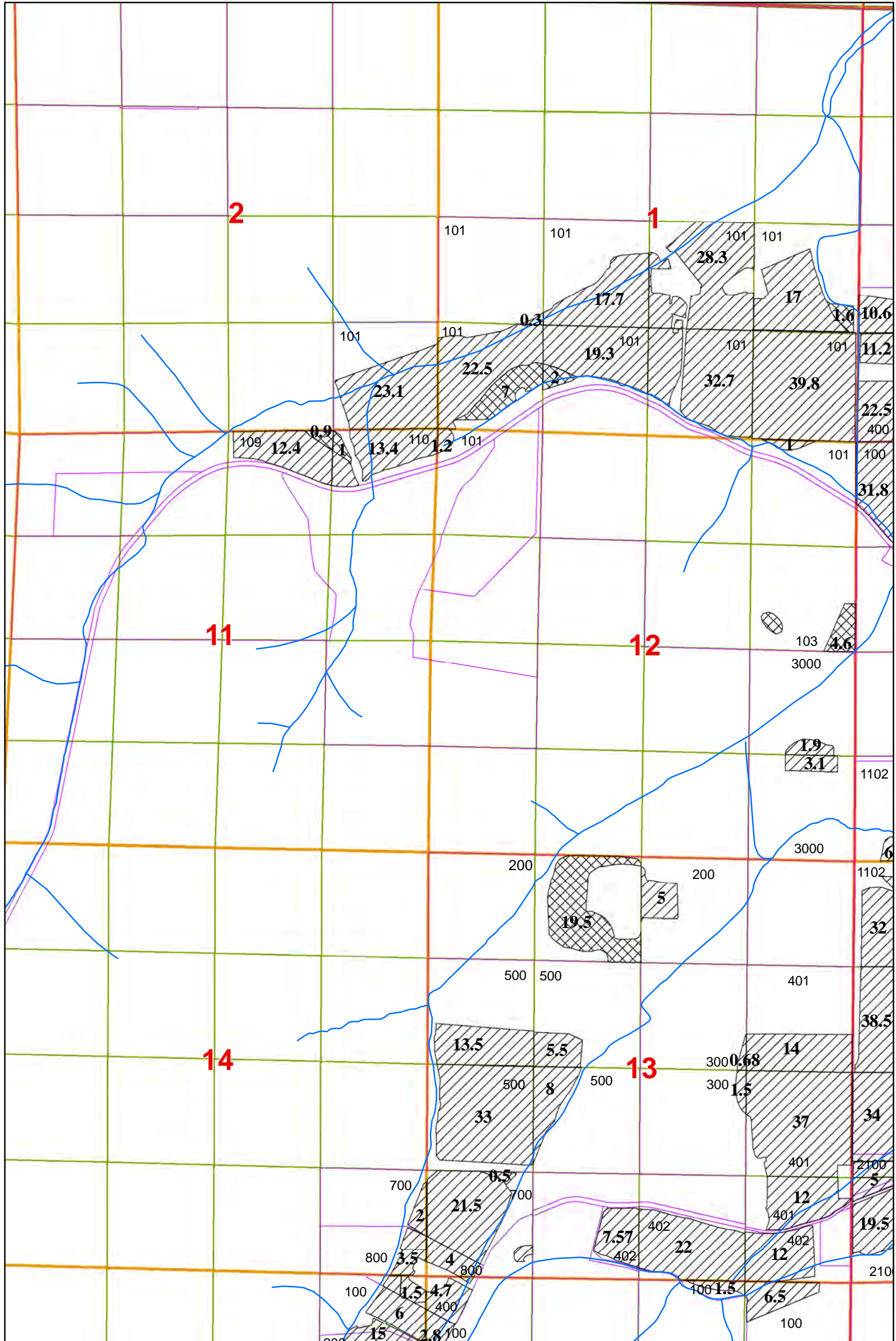

This map is for the purpose of identifying the location of the water right.
It is not intended to provide legal dimensions of locations of property ownership lines.

Primary Irrigation
Certificate 95971

Priority

- 1895
- 1904

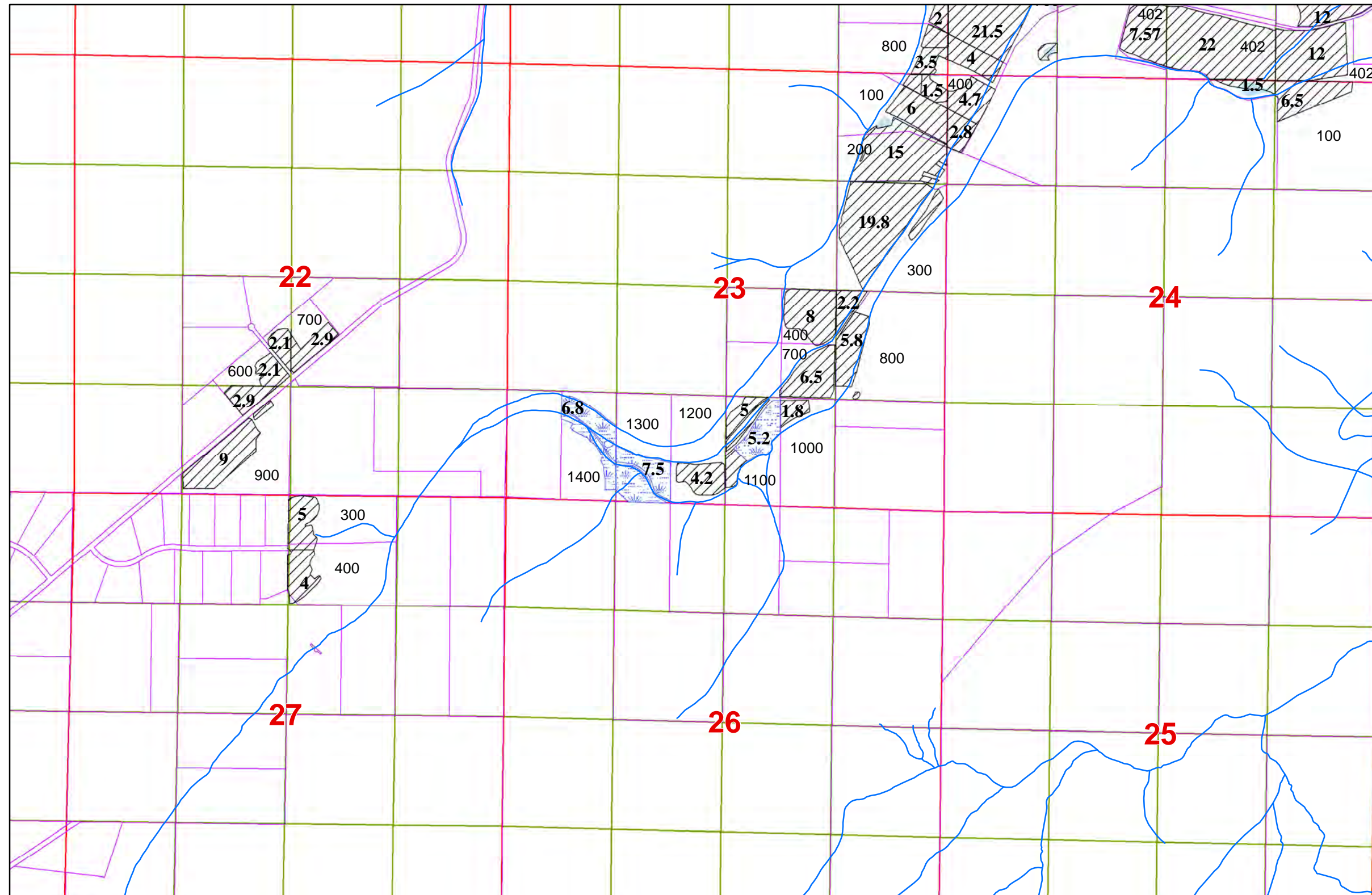

Three Sisters Irrigation District Township 14 South, Range 11 East, W.M.

1 inch = 1,320 feet

This map is for the purpose of identifying the location of the water right.
It is not intended to provide legal dimensions of locations of property ownership lines.

Priority

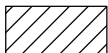
-  1895
-  1899

Primary Irrigation
Certificate 95971

Three Sisters Irrigation District

Township 14 South, Range 12 East, W.M.



1 inch = 1,320 feet

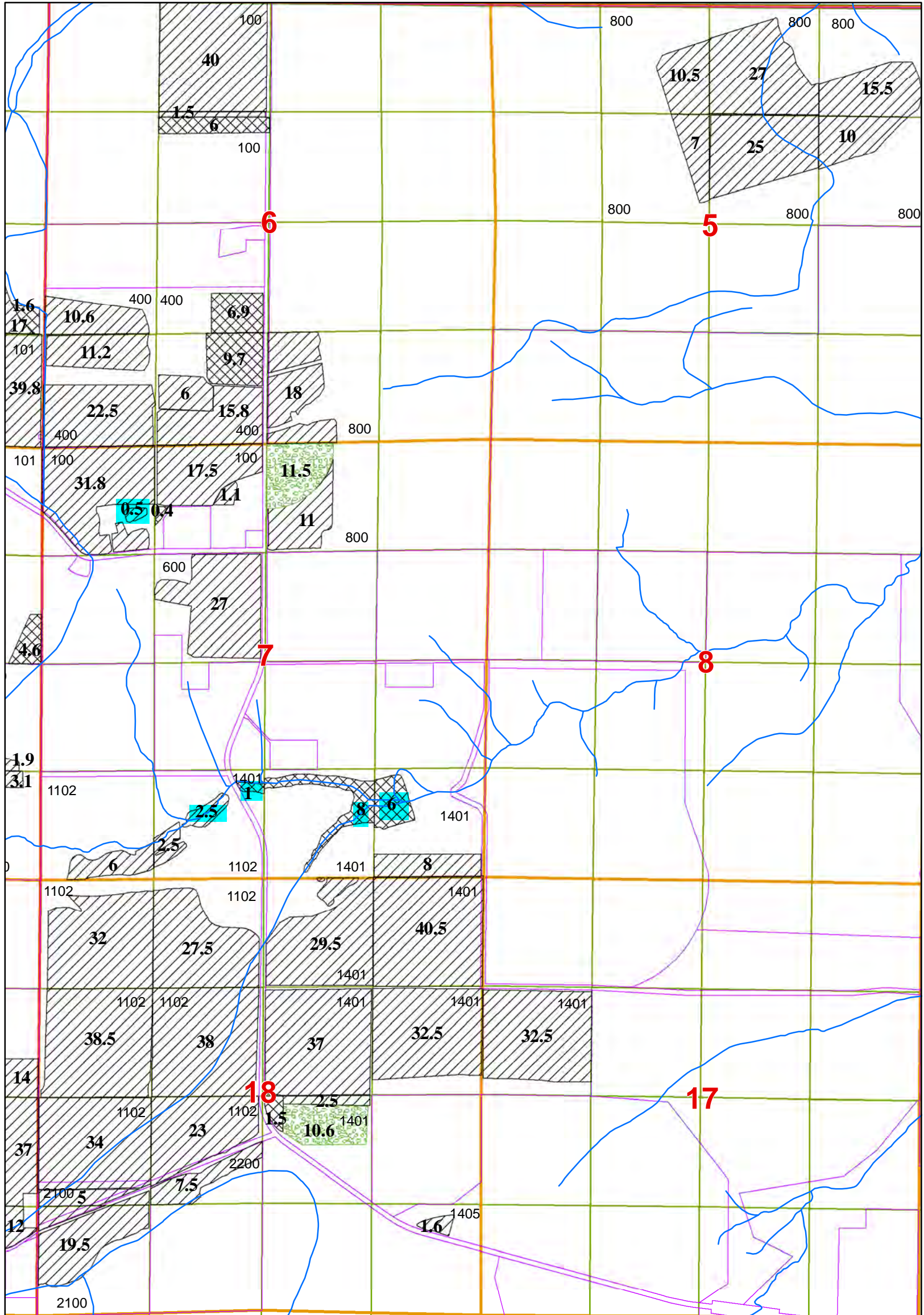

This map is for the purpose of identifying the location of the water right.
It is not intended to provide legal dimensions of locations of property ownership lines.

Primary Irrigation
Certificate 95971

TSID_2019

Priority

- 1895
- 1899
- 1904

Ponds

Three Sisters Irrigation District Township 15 South, Range 10 East, W.M.

1 inch = 1,320 feet

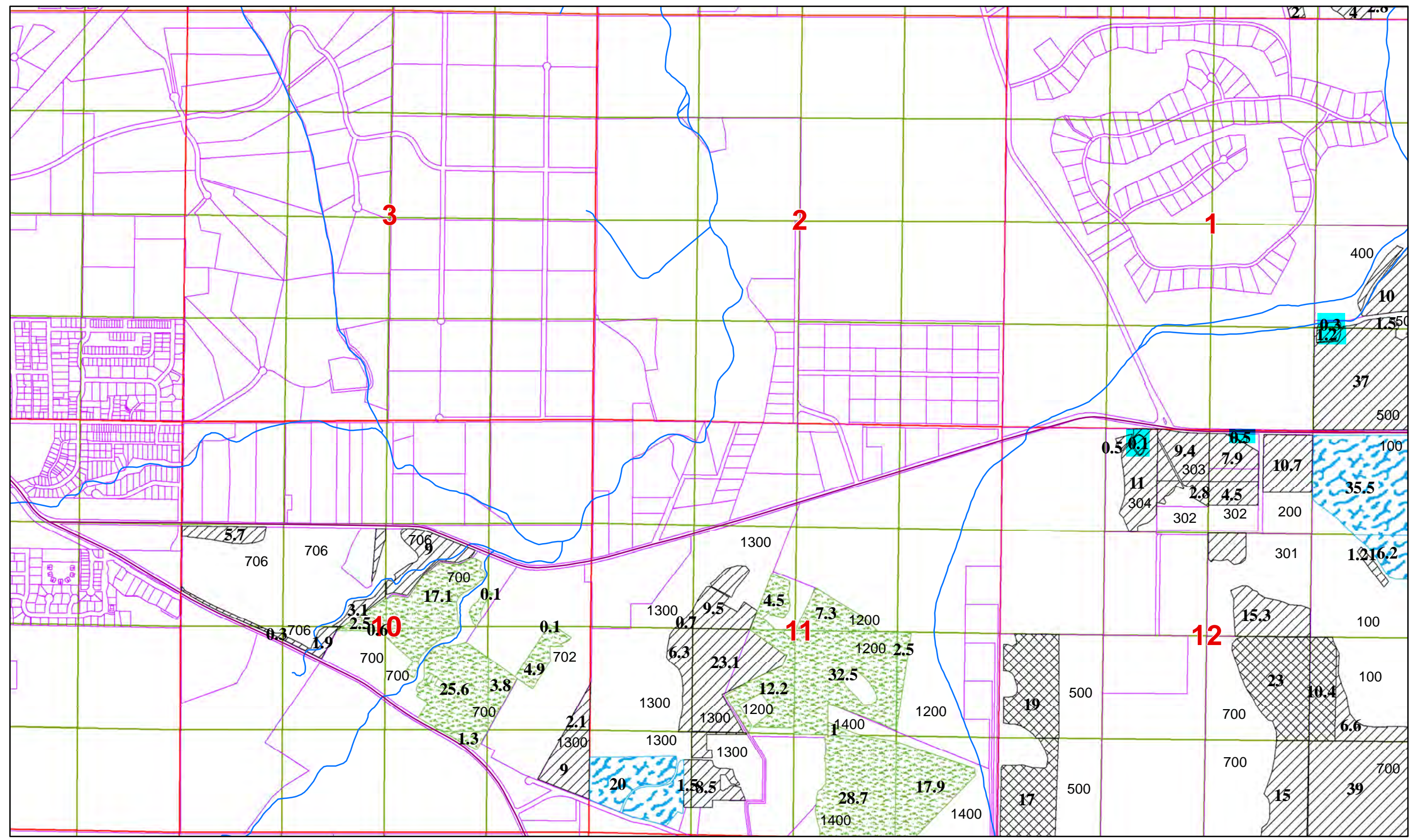



- Priority**
- 1889
 - 1895
 - 1903
 - 1904
 - Ponds



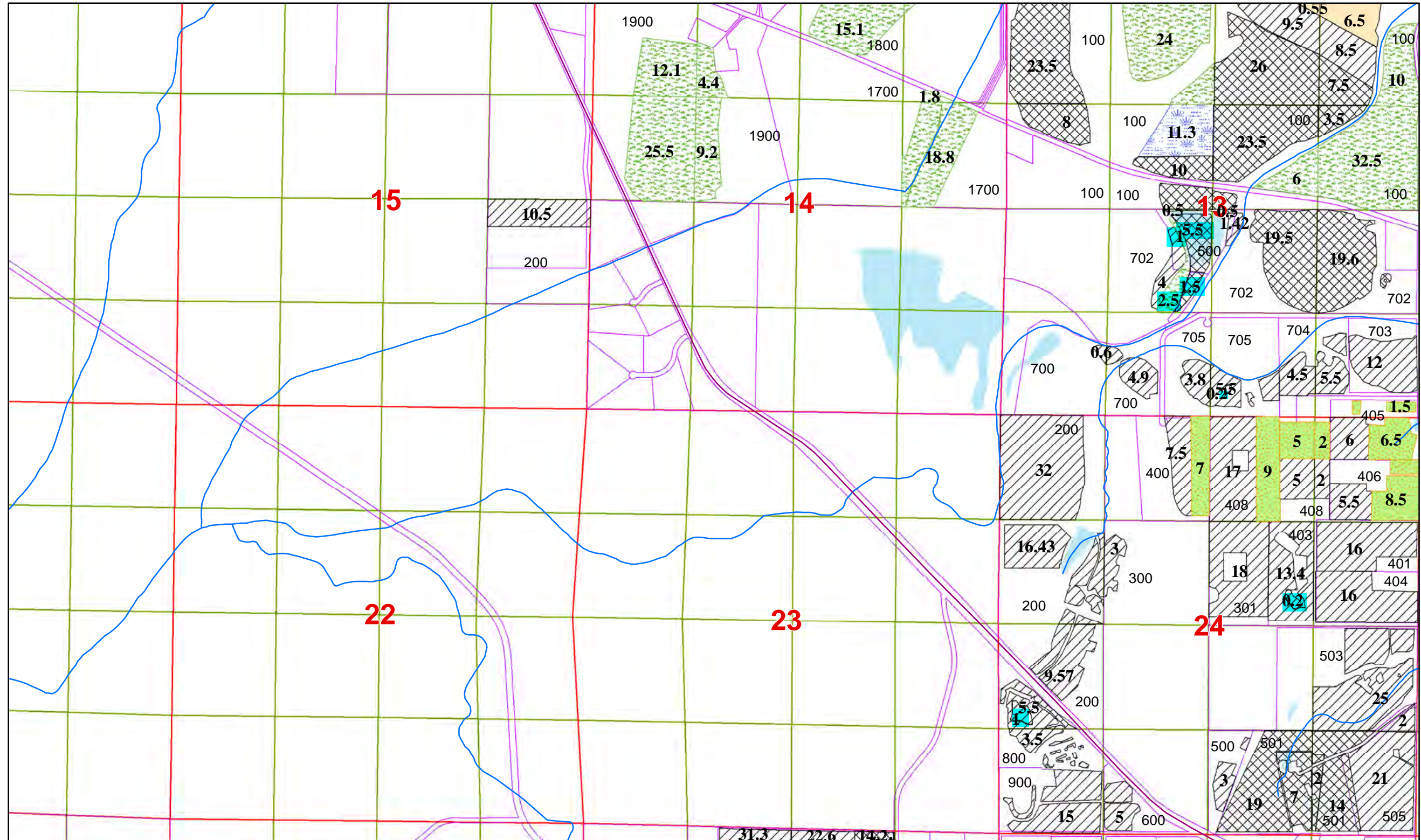

This map is for the purpose of identifying the location of the water right.
It is not intended to provide legal dimensions of locations of property ownership lines.

Primary Irrigation
Certificate 95971

Three Sisters Irrigation District Township 15 South, Range 10 East, W.M.

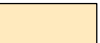
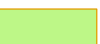
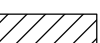
1 inch = 1,320 feet

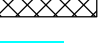

| Priority | |
|---|-------|
|  | 1885 |
|  | 1893 |
|  | 1895 |
|  | 1901 |
|  | 1903 |
|  | 1904 |
|  | Ponds |

This map is for the purpose of identifying the location of the water right.
It is not intended to provide legal dimensions of locations of property ownership lines.

Primary Irrigation
Certificate 95971

Three Sisters Irrigation District Township 15 South, Range 10 East, W.M.

1 inch = 1,320 feet

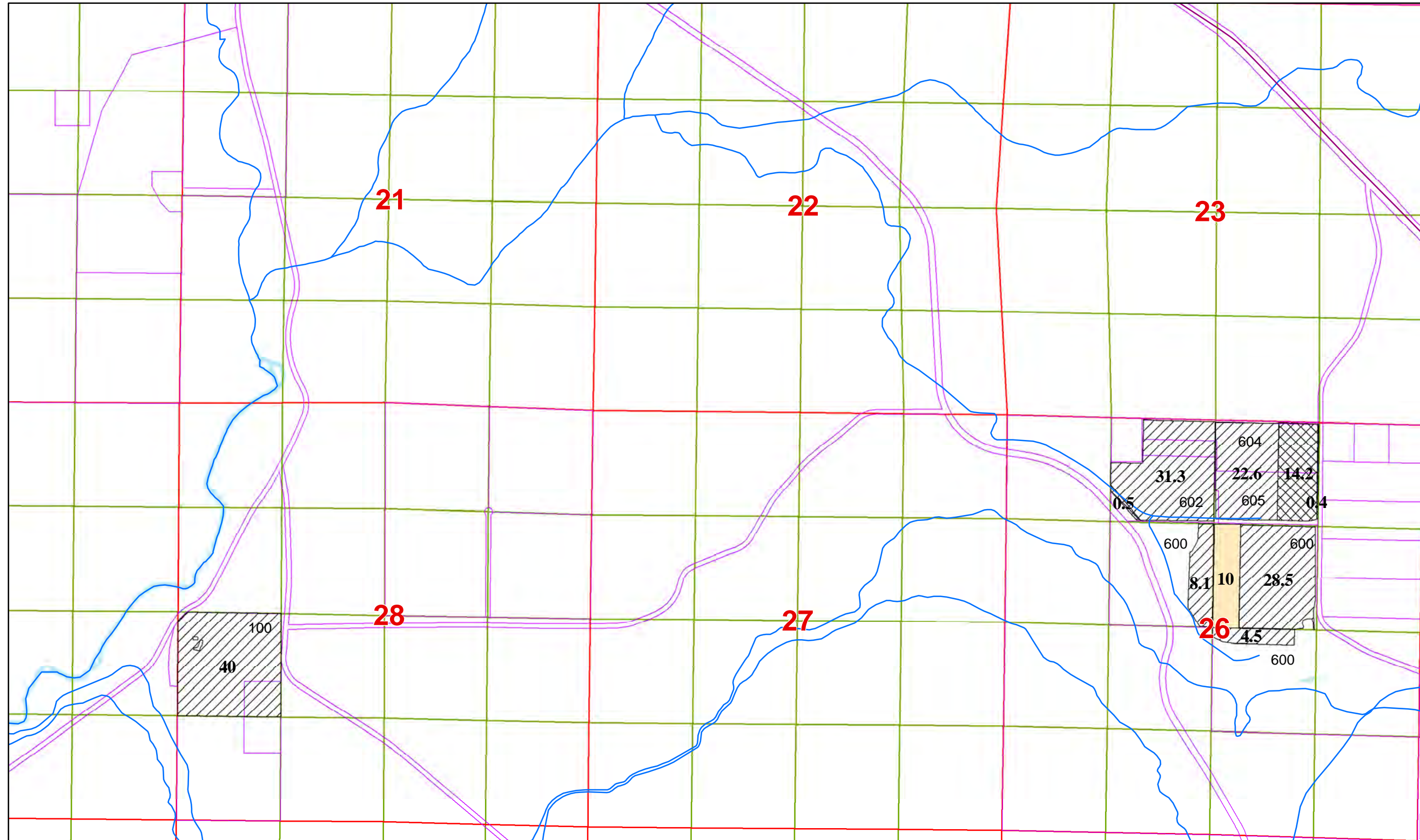

Priority

| | |
|--|------|
| | 1885 |
| | 1895 |
| | 1904 |

This map is for the purpose of identifying the location of the water right.
It is not intended to provide legal dimensions of locations of property ownership lines.

Primary Irrigation
Certificate 95971

Three Sisters Irrigation District Township 15 South, Range 11 East, W.M.

1 inch = 1,320 feet

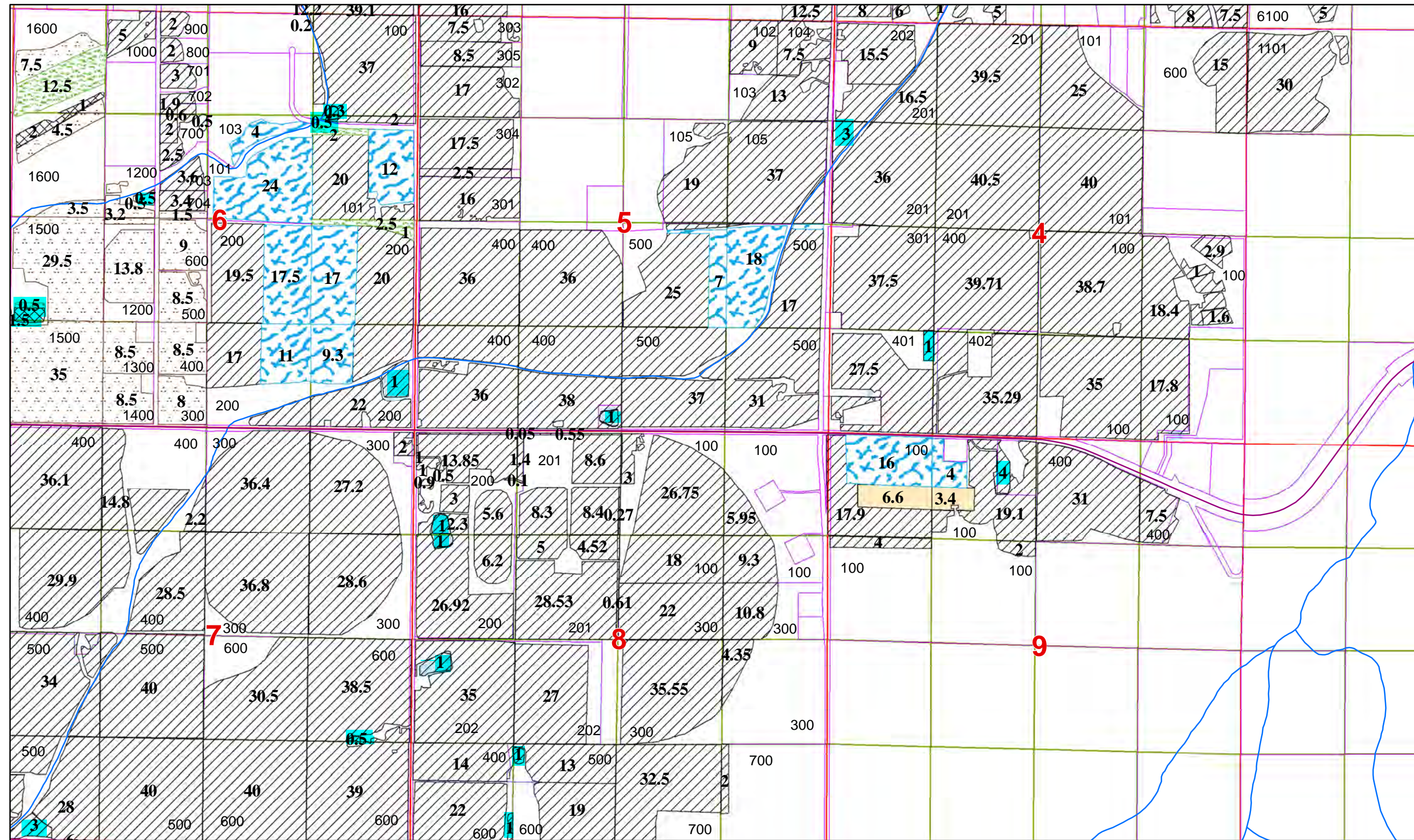
- Priority**
- 1885
 - 1887
 - 1889
 - 1895
 - 1903
 - 1904
 - Ponds

This map is for the purpose of identifying the location of the water right.
It is not intended to provide legal dimensions of locations of property ownership lines.

Primary Irrigation
Certificate 95971

Three Sisters Irrigation District

Township 15 South, Range 11 East, W.M.



1 inch = 1,320 feet

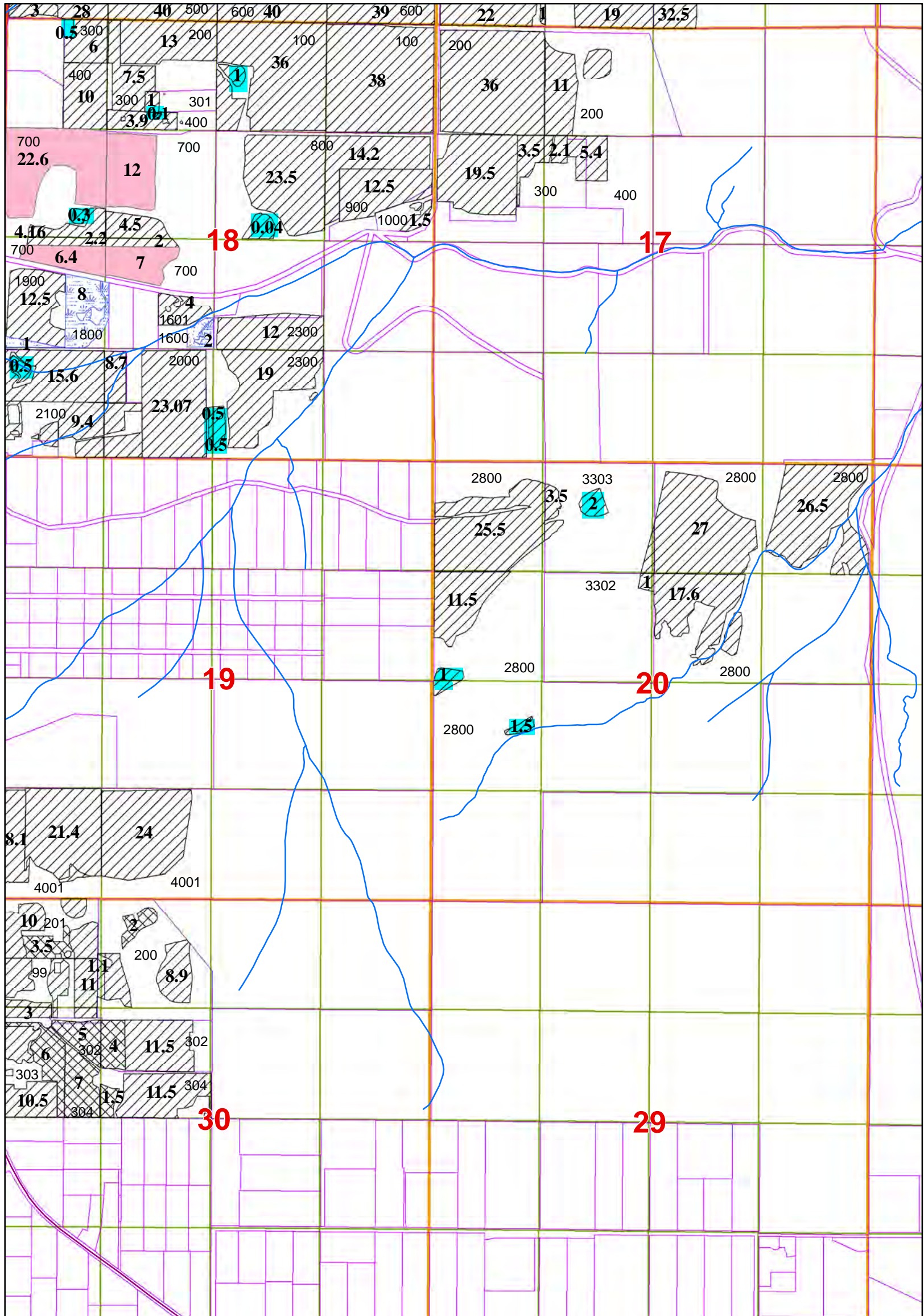

This map is for the purpose of identifying the location of the water right.
It is not intended to provide legal dimensions of locations of property ownership lines.

Primary Irrigation
Certificate 95971

Ponds

Priority

1869

1895

1901

1904