

# Three Sisters Irrigation District

## Township 13 South, Range 12 East, W.M.

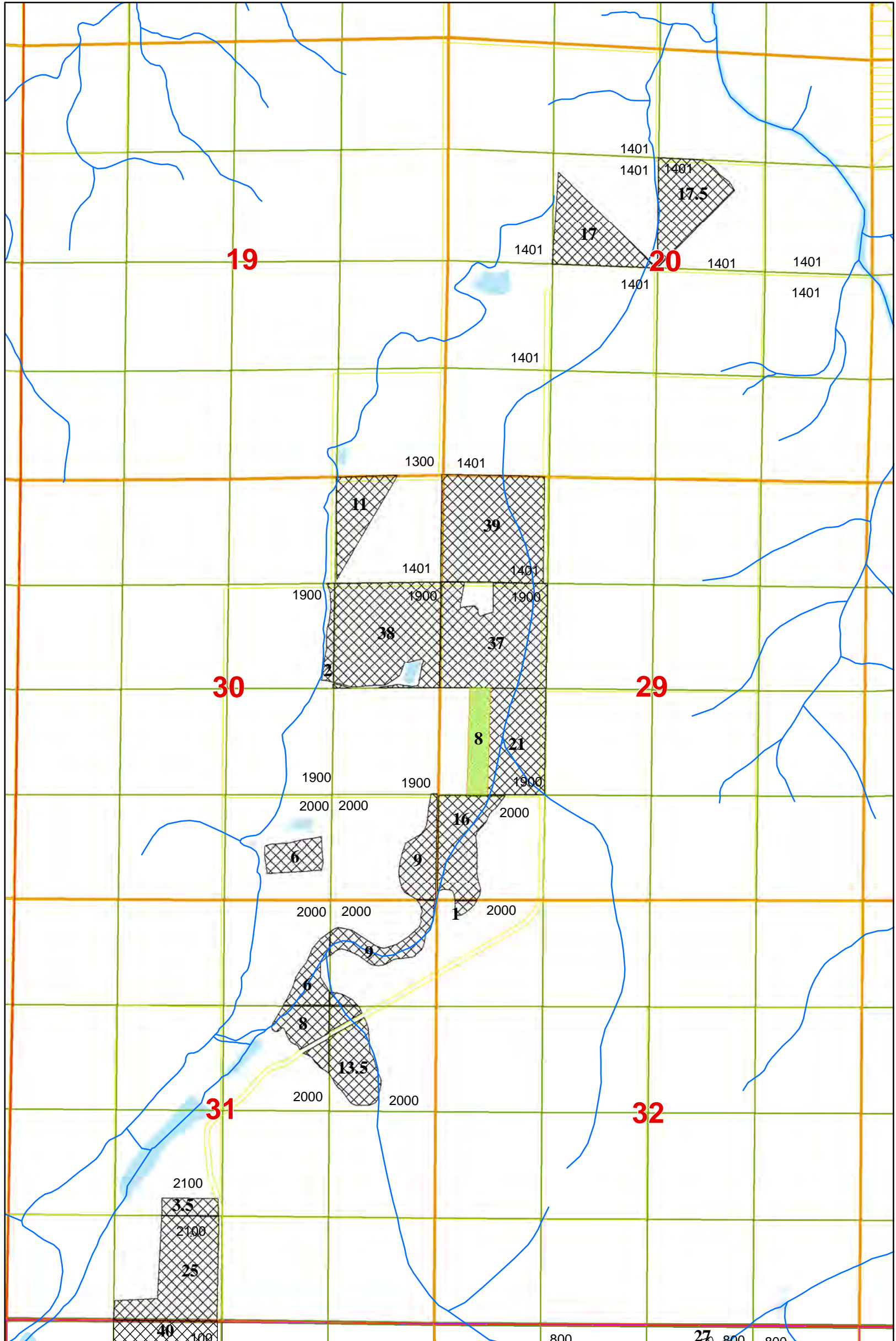

1 inch = 1,320 feet



This map is for the purpose of identifying the location of the water right.  
It is not intended to provide legal dimensions of locations of property ownership lines.

Supplemental Irrigation  
Final Proof Map for Permit S-29312

Watson Reservoir - 1365 feet due north from SE corner,  
Section 14, being within the NE1/4 Se 1/4, Section 14, T. 15 S, R 10 E. W.M.

**mg\_TSID\_2019**

**p\_s**

S 29312, G 11378

G 11378



# Three Sisters Irrigation District

## Township 14 South, Range 11 East, W.M.



1 inch = 1,320 feet

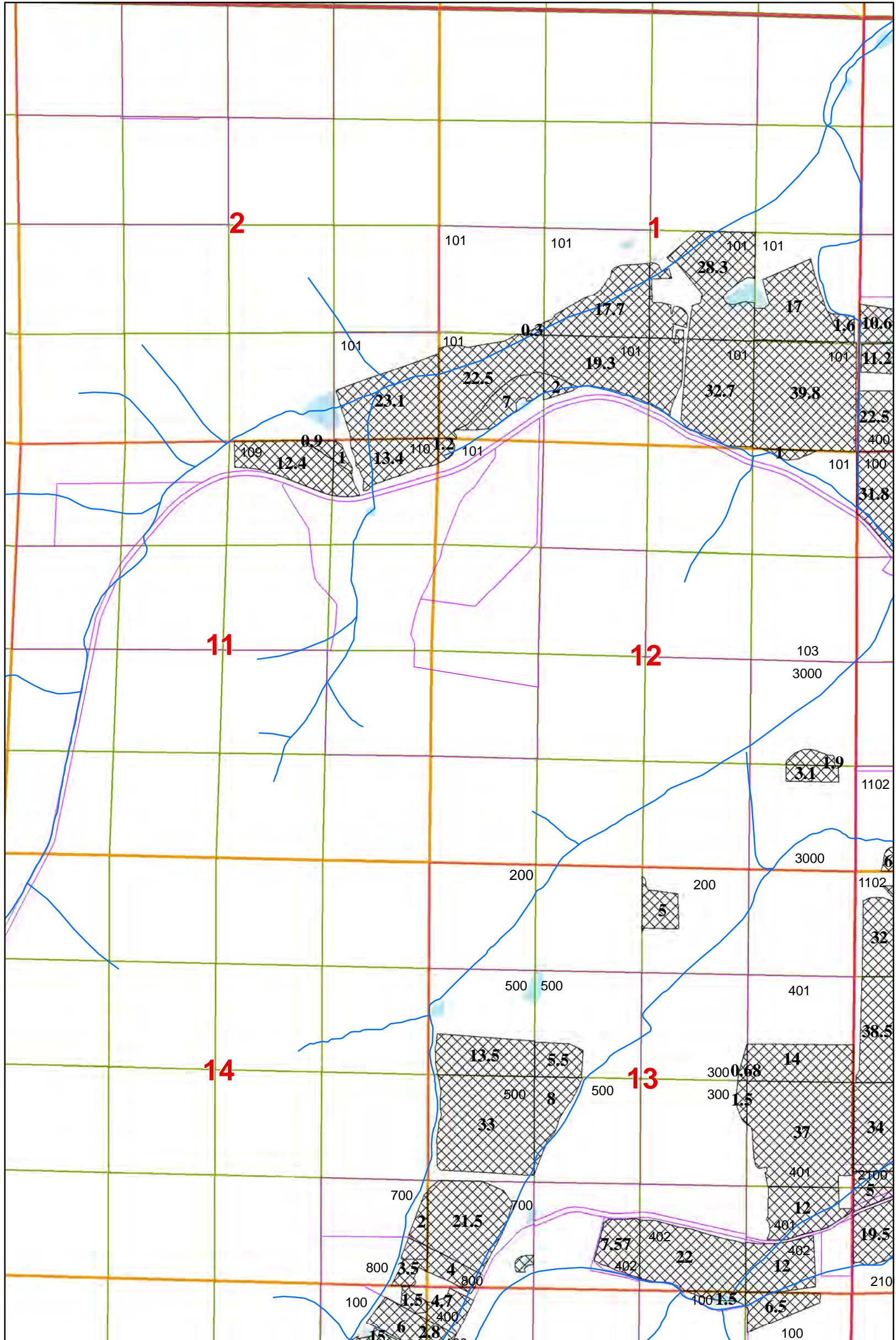

This map is for the purpose of identifying the location of the water right.  
It is not intended to provide legal dimensions of locations of property ownership lines

Supplemental Irrigation  
Final Proof Map for Permit S-29312

Watson Reservoir - 1365 feet due north from SE corner,  
Section 14, being within the NE1/4 Se 1/4, Section 14, T. 15 S, R 10 E. W.M.

**mg\_TSID\_2019**

**p\_s**



S 29312, G 11378



# Three Sisters Irrigation District Township 14 South, Range 11 East, W.M.

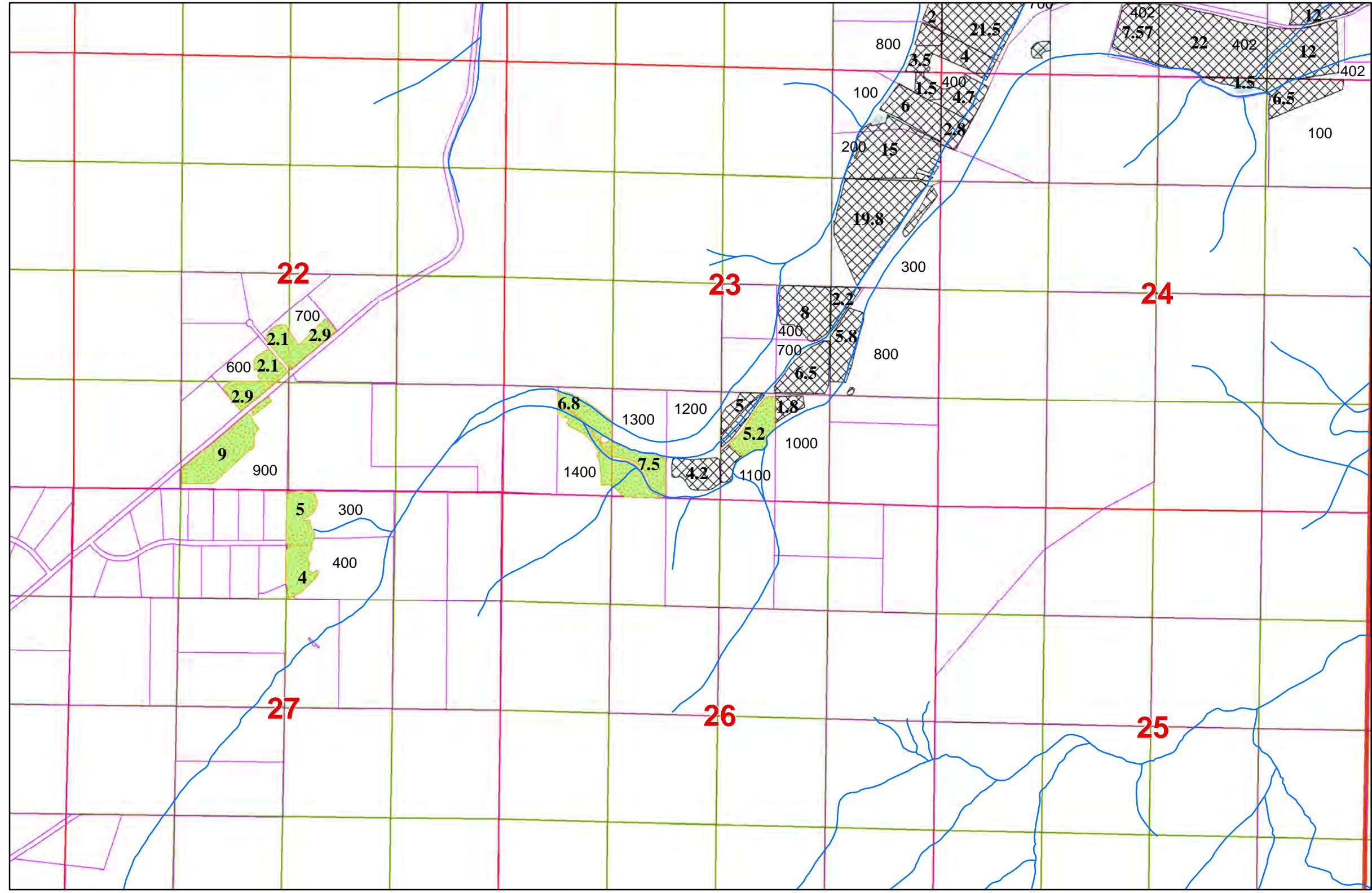

1 inch = 1,320 feet

This map is for the purpose of identifying the location of the water right.  
It is not intended to provide legal dimensions of locations of property ownership lines.

Supplemental Irrigation  
Final Proof Map for Permit S-29312

### Supplemental Permits

- p\_s**
-  S 29312, G 11378
  -  G 11378

Watson Reservoir - 1365 feet due north from SE corner,  
Section 14, being within the NE1/4 Se 1/4, Section 14, T. 15 S, R 10 E. W.M.



# Three Sisters Irrigation District Township 14 South, Ranges 10 and 11 East, W.M.

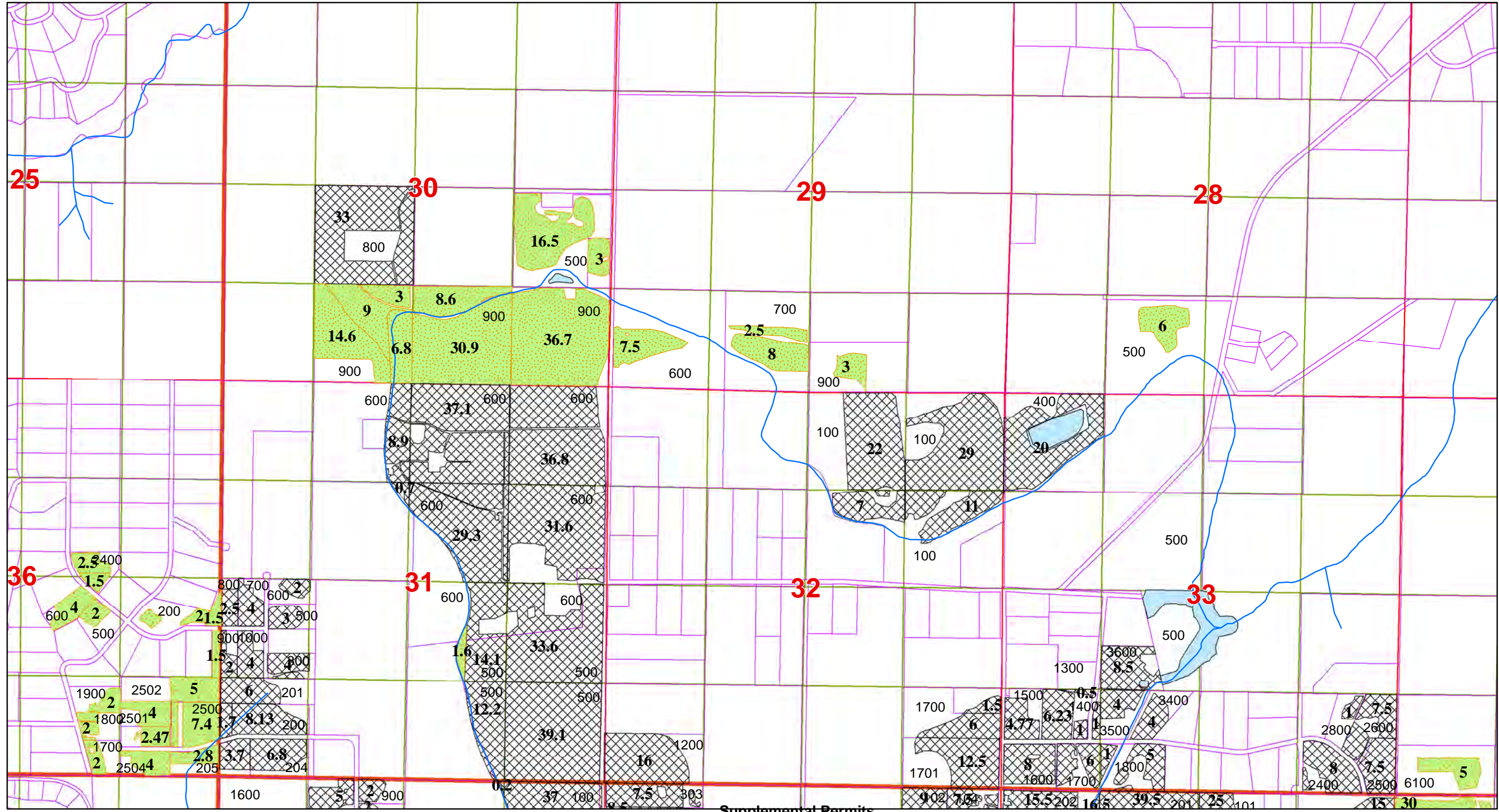

1 inch = 1,320 feet

**Supplemental Permits**

This map is for the purpose of identifying the location of the water right.  
It is not intended to provide legal dimensions of locations of property ownership lines.

Supplemental Irrigation  
Final Proof Map for Permit S-29312

- p\_s**
-  S 29312, G 11378
-  G 11378
-  Ponds

Watson Reservoir - 1365 feet due north from SE corner,  
Section 14, being within the NE1/4 Se 1/4, Section 14, T. 15 S, R 10 E. W.M.



# Three Sisters Irrigation District

## Township 14 South, Range 12 East, W.M.



1 inch = 1,320 feet

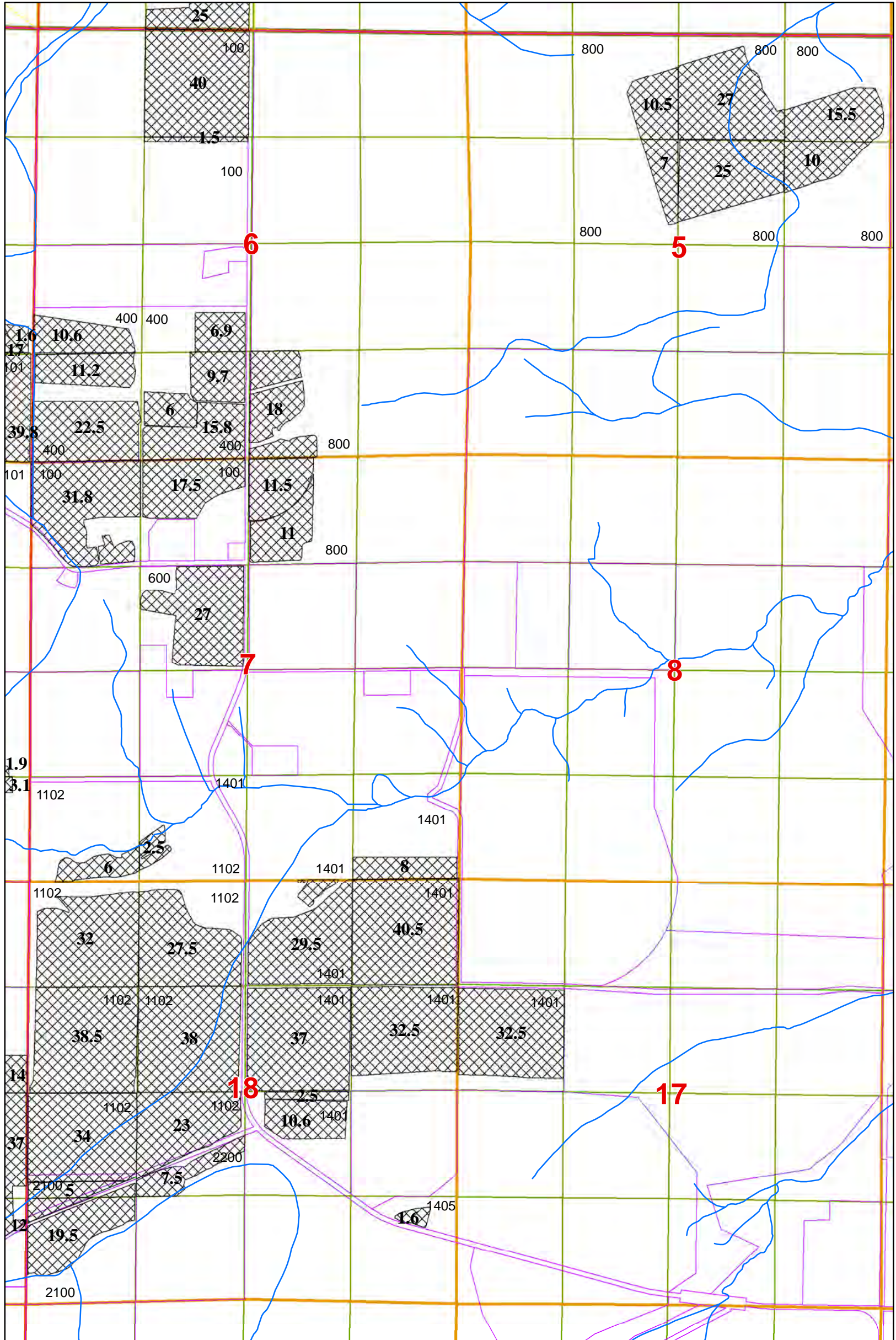

This map is for the purpose of identifying the location of the water right.  
It is not intended to provide legal dimensions of locations of property ownership lines.

Supplemental Irrigation  
Final Proof Map for Permit S-29312

Watson Reservoir - 1365 feet due north from SE corner,  
Section 14, being within the NE1/4 Se 1/4, Section 14, T. 15 S, R 10 E. W.M.

**mg\_TSID\_2019**

**p\_s**

S 29312, G 11378





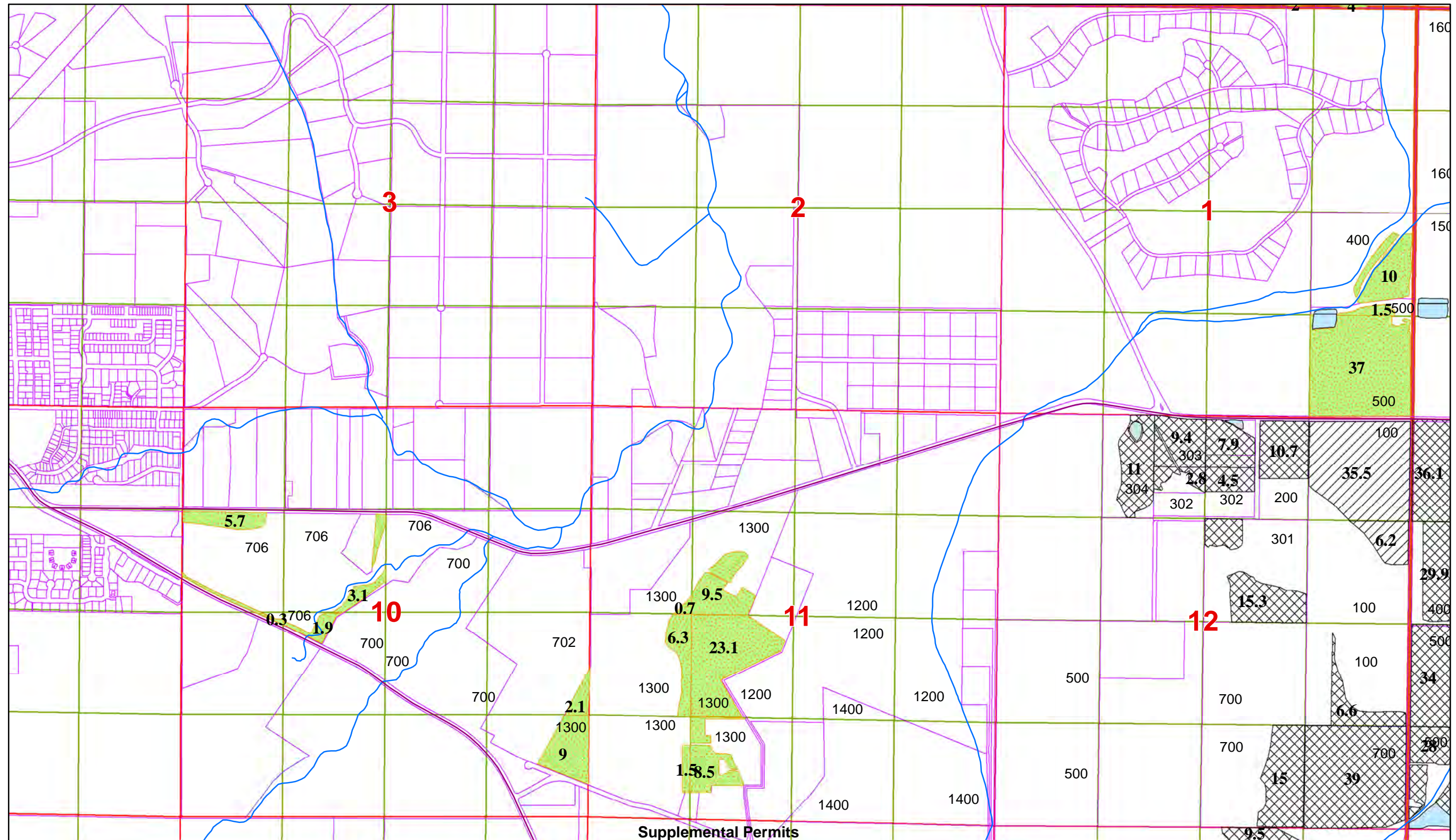

# Three Sisters Irrigation District Township 15 South, Range 10 East, W.M.

1 inch = 1,320 feet

This map is for the purpose of identifying the location of the water right.  
It is not intended to provide legal dimensions of locations of property ownership lines.

Supplemental Irrigation  
Final Proof Map for Permit S-29312

- p\_s**
-  S 29312, G 11378
  -  S 29312
  -  G 11378
  -  Ponds

Watson Reservoir - 1365 feet due north from SE corner,  
Section 14, being within the NE1/4 Se 1/4, Section 14, T. 15 S, R 10 E. W.M.



# Three Sisters Irrigation District Township 15 South, Range 10 East, W.M.

1 inch = 1,320 feet

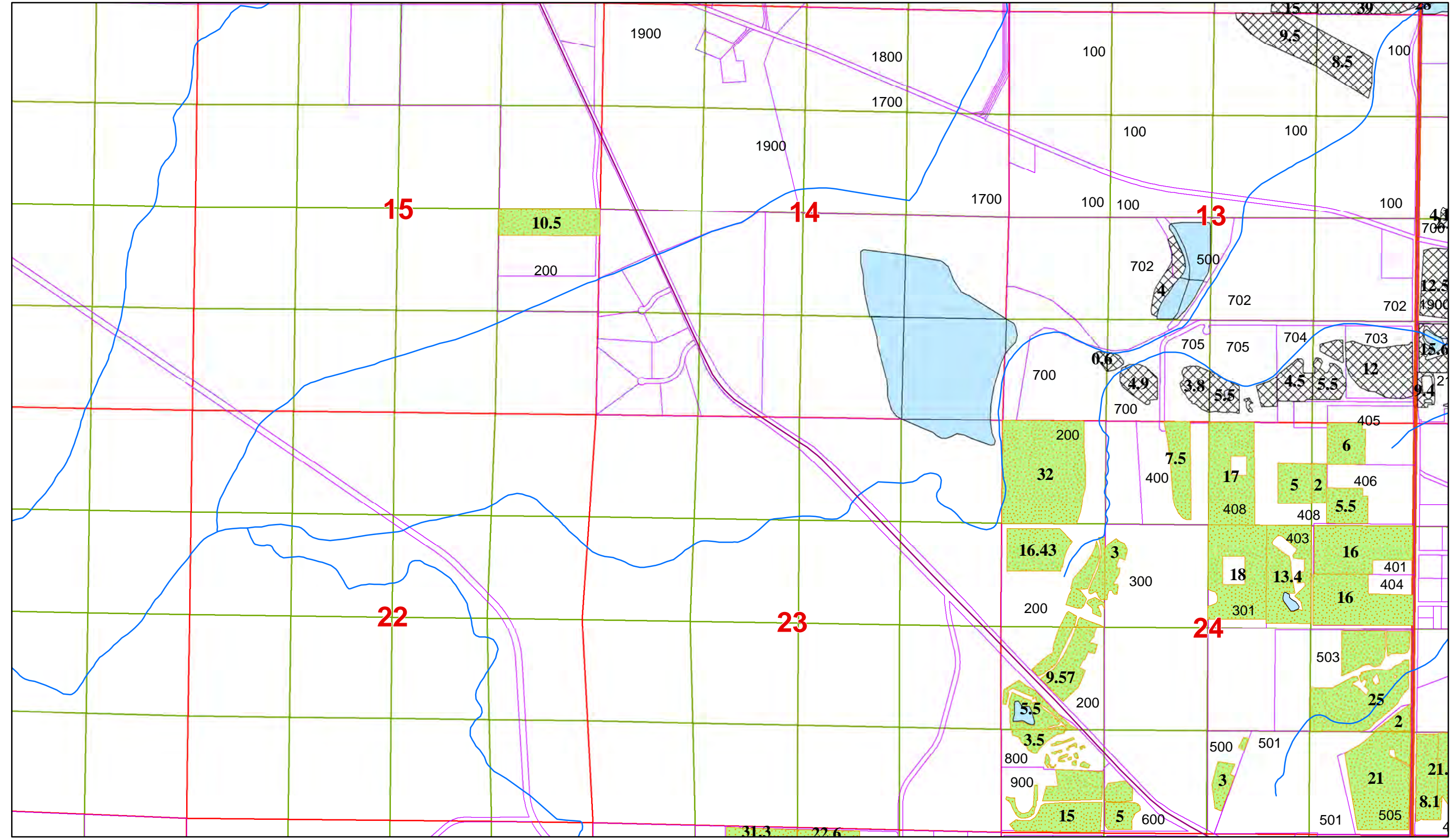

Page 1 of 10

This map is for the purpose of identifying the location of the water right.  
It is not intended to provide legal dimensions of locations of property ownership lines.

Supplemental Irrigation  
Final Proof Map for Permit S-29312

**Supplemental Permits**

**p\_s**

-  S 29312, G 11378
-  G 11378
-  Ponds

Watson Reservoir - 1365 feet due north from SE corner,  
Section 14, being within the NE1/4 Se 1/4, Section 14, T. 15 S, R 10 E. W.M.

Page 7 of 10

# Three Sisters Irrigation District Township 15 South, Range 10 East, W.M.

1 inch = 1,320 feet

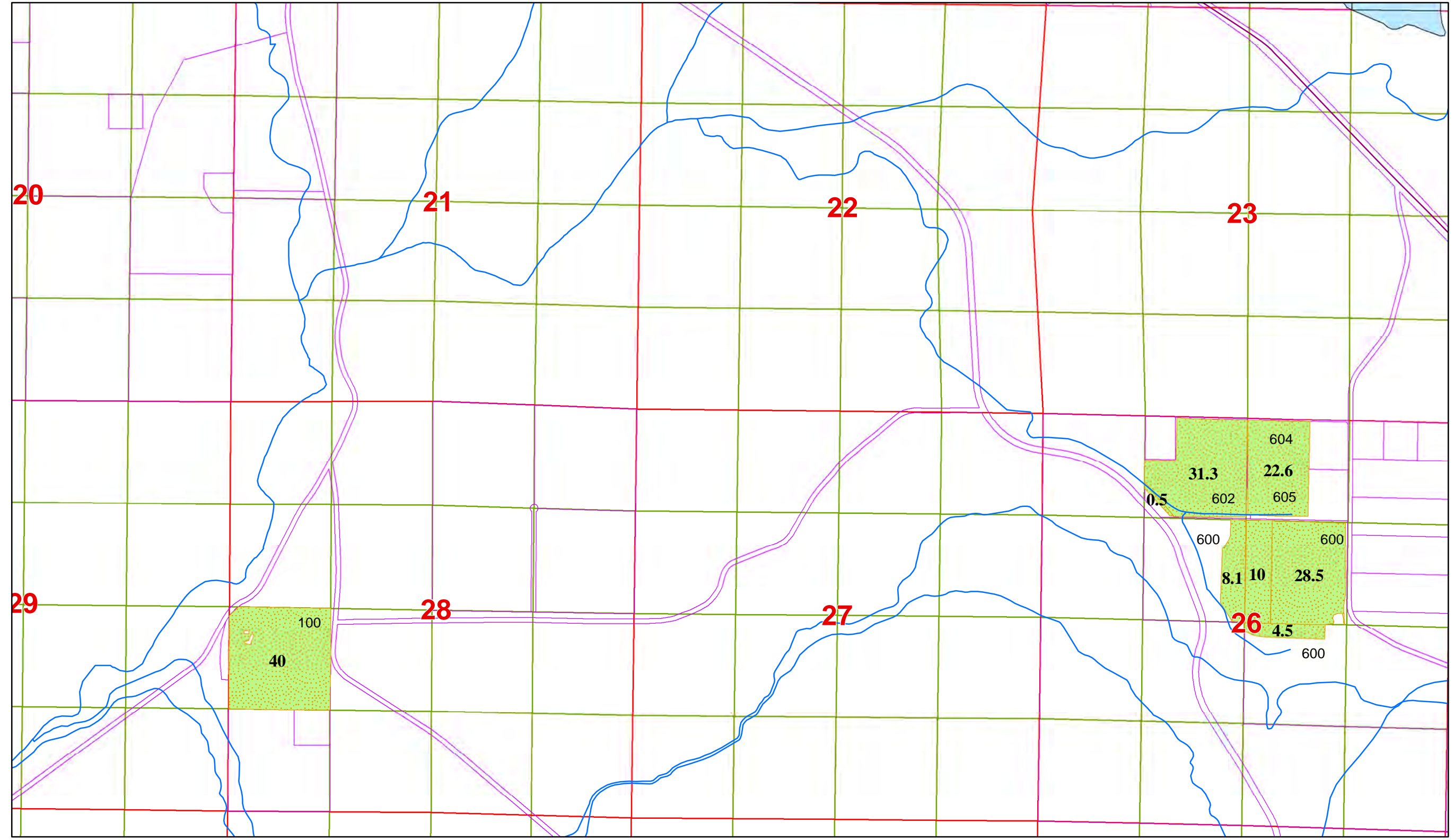
This map is for the purpose of identifying the location of the water right.  
It is not intended to provide legal dimensions of locations of property ownership lines.

Watson Reservoir - 1365 feet due north from SE corner,  
Section 14, being within the NE1/4 Se 1/4, Section 14 , T. 15 S, R 10 E. W.M.

Supplemental Irrigation  
Final Proof Map for Permit S-29312

**Supplemental Permits**  
**p\_s**  
 G 11378  
 Ponds



# Three Sisters Irrigation District Township 15 South, Range 11 East, W.M.

1 inch = 1,320 feet

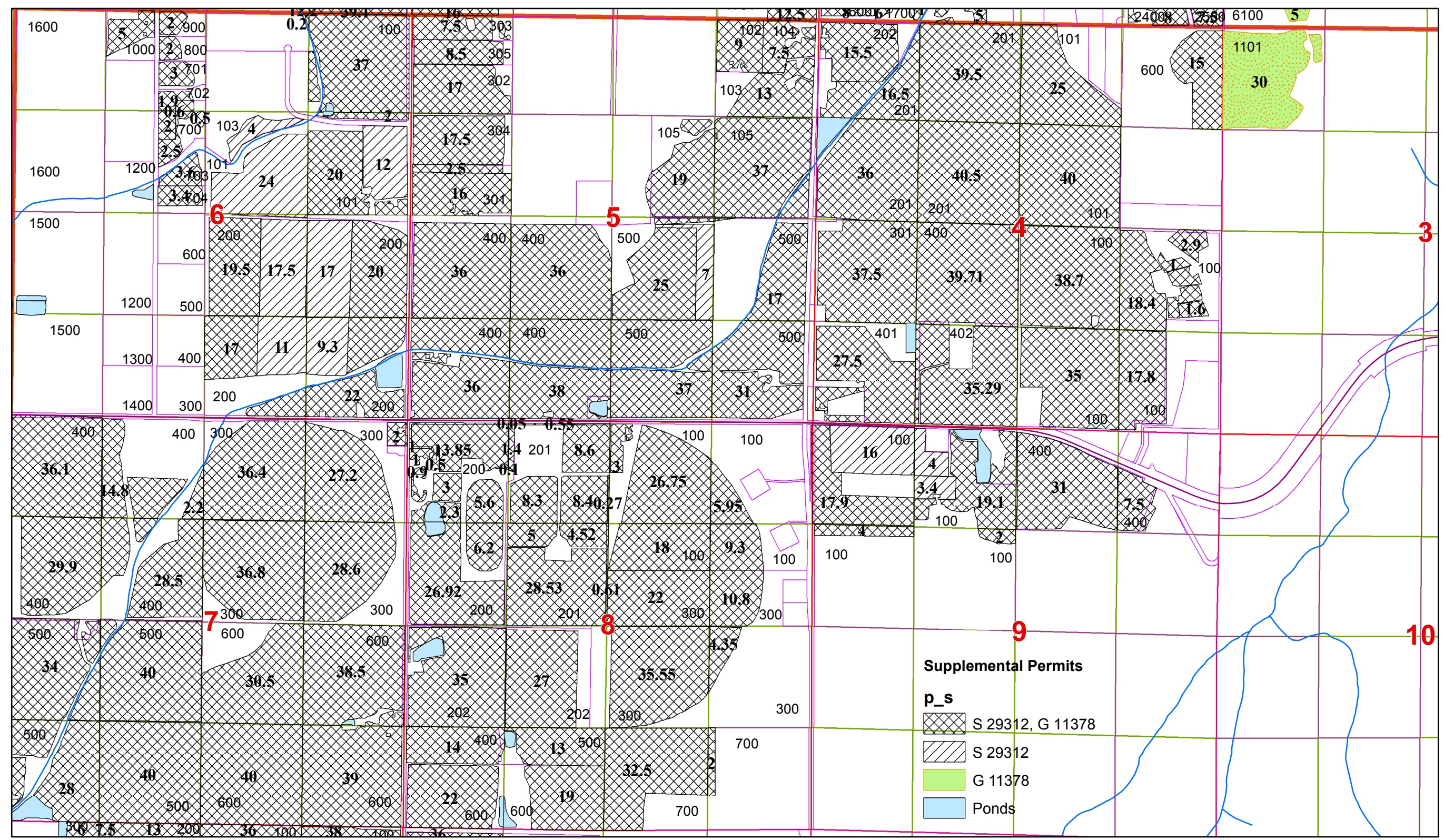
This map is for the purpose of identifying the location of the water right.  
It is not intended to provide legal dimensions of locations of property ownership lines.

Watson Reservoir - 1365 feet due north from SE corner,  
Section 14, being within the NE1/4 Se 1/4, Section 14 , T. 15 S, R 10 E. W.M.



# Three Sisters Irrigation District

## Township 15 South, Range 11 East, W.M.



1 inch = 1,320 feet

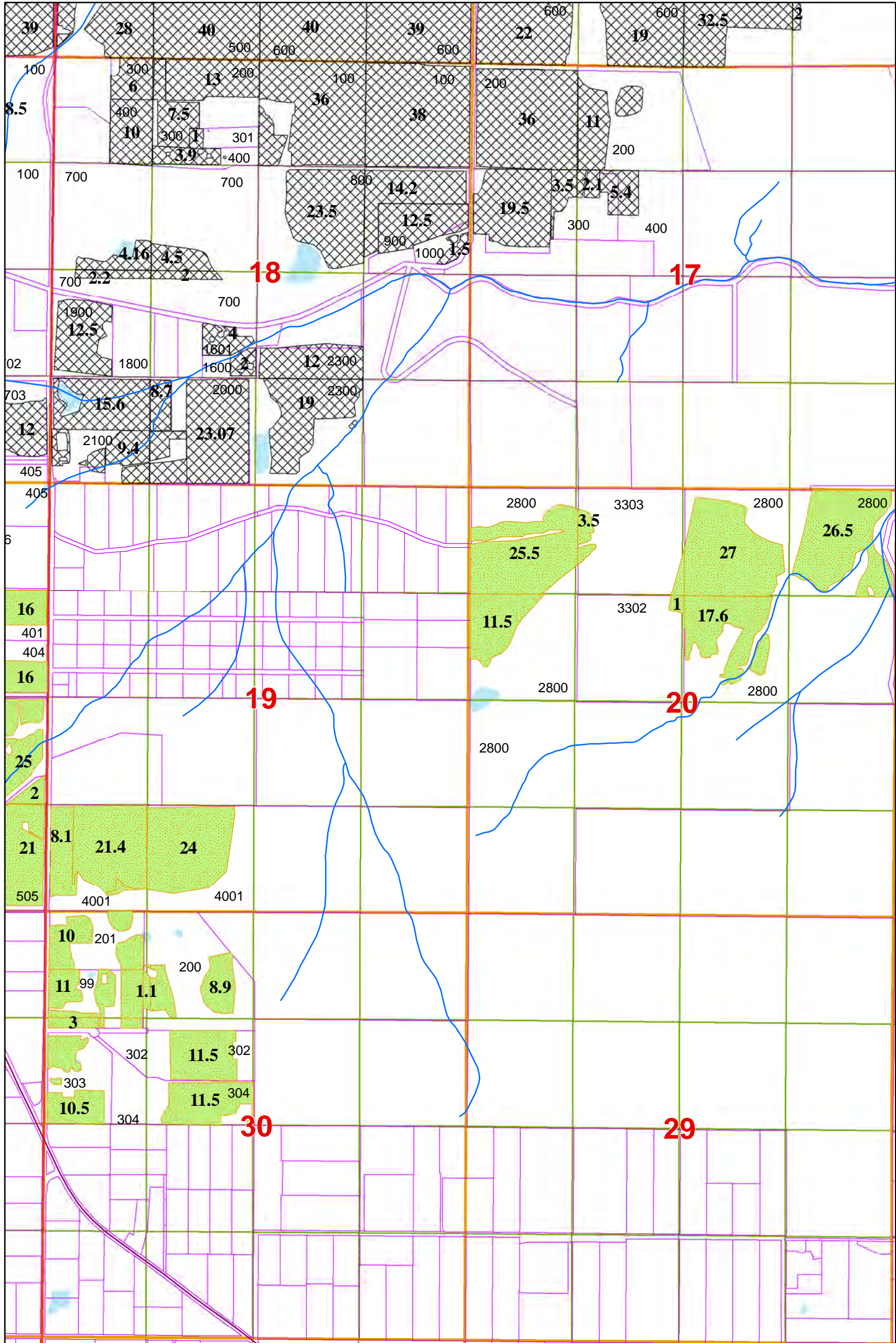

This map is for the purpose of identifying the location of the water right.  
It is not intended to provide legal dimensions of locations of property ownership lines.

Supplemental Irrigation  
Final Proof Map for Permit S-29312

Watson Reservoir - 1365 feet due north from SE corner,  
Section 14, being within the NE1/4 Se 1/4, Section 14, T. 15 S, R. 10 E. W.M.

**mg\_TSID\_2019**

**p\_s**



S 29312, G 11378

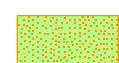

G 11378