

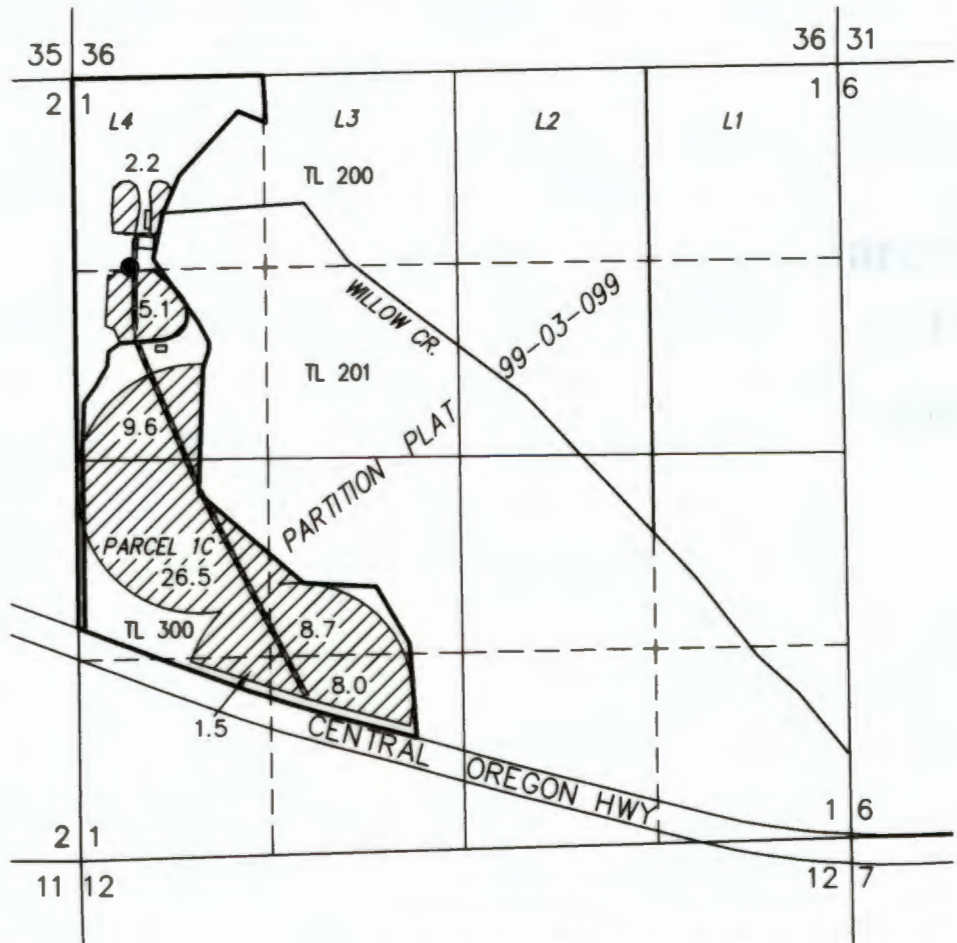

CLAIM OF BENEFICIAL USE MAP

TO ADD PLACE OF USE AND POINTS OF APPROPRIATION
FOR APPLICATION G-17100

WEST 1/2 OF SECTION 1, TOWNSHIP 24 SOUTH, RANGE 29 EAST, W.M.
TAX LOT: 300



 61.6 AC IR FROM POA
(PERMIT G-16614)

 CONVEYANCE

- POA (HARN 51143)
LOCATED IN THE NW 1/4 NW 1/4 "LOT 4" SECTION 1,
T24S R29E, W.M. AND 1300 FEET SOUTH AND 380
FEET EAST FROM THE NW CORNER OF SECTION 1.
FLOW METER LOCATED 5 FEET SE ON DELIVERY PIPE.

THIS MAP IS FOR THE PURPOSE OF LOCATING A WATER RIGHT
ONLY AND HAS NO INTENT TO PROVIDE LEGAL DIMENSIONS OR
THE LOCATION OF PROPERTY LINES

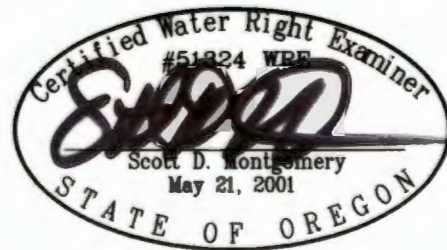

RENEWAL DATE: 12/31/2020

PREPARED FOR:

JOHN PEILA IV
P.O. BOX 621
HINES, OR 97738

PREPARED BY:



ALL POINTS ENGINEERING AND SURVEYING, INC.
P.O. BOX 767 TERREBONNE, OR 97760
(541) 548-5833 www.APEandS.com