

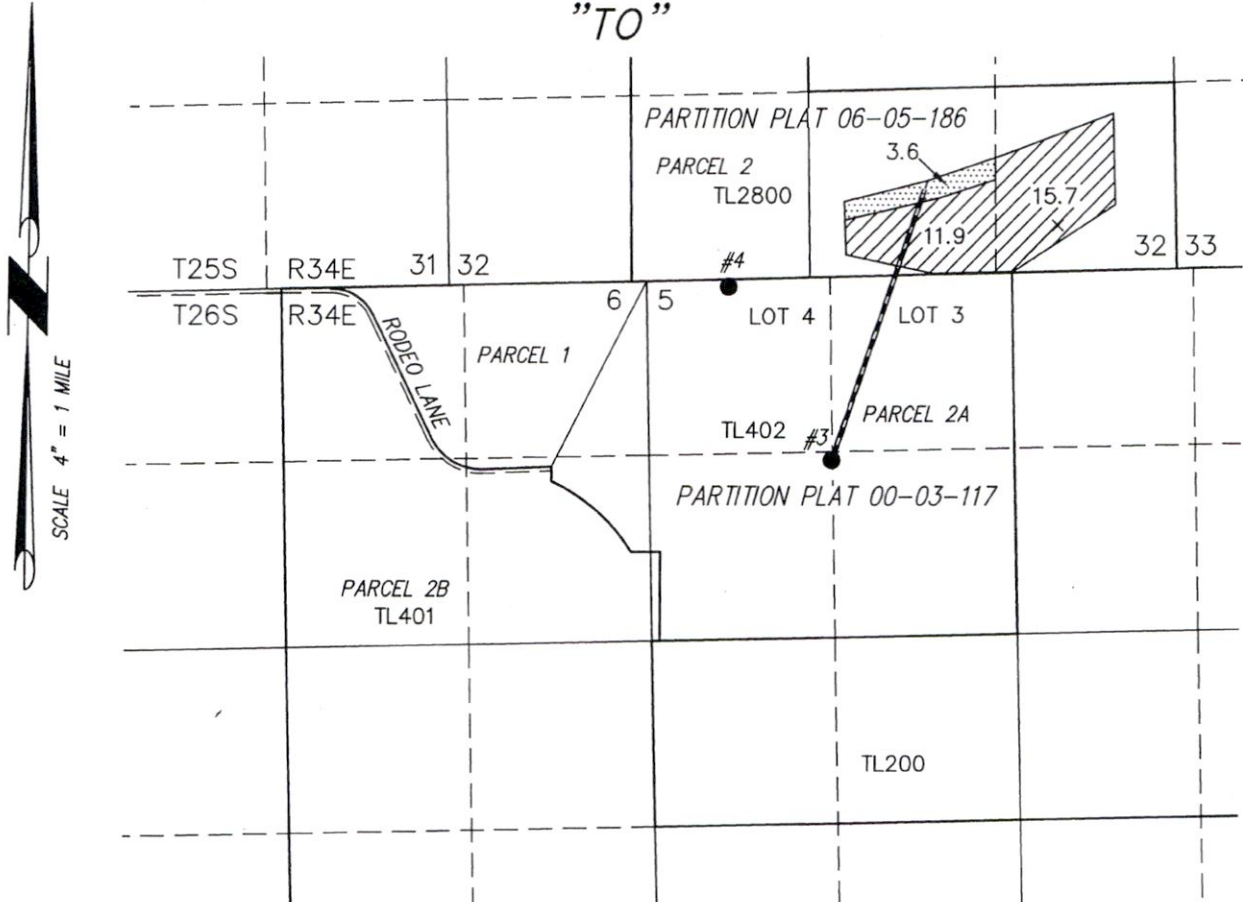

# MAP TO ACCOMPANY APPLICATION TO CHANGE PLACE OF USE AND POINT OF APPROPRIATION ON CERTIFICATES 49447 AND 53049 FOR TODD TITUS

TAX LOT 2800  
IN SECTION 32, TOWNSHIP 25 SOUTH, RANGE 34 EAST, W.M.  
HARNEY COUNTY, OREGON

"TO"

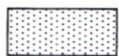

 3.6 ACRES IR FROM CERTIFICATE 49447 (G-29), AS SHOWN.

 27.6 ACRES IR FROM CERTIFICATE 53049 (G-7543), AS SHOWN.

- POA #3 G-7543 (HARN 1411)  
LOCATED 1260' N & 1320' E  
FROM W 1/4 CORNER SECTION 5
- POA #4 (PROPOSED)  
LOCATED 50' S & 590' E FROM  
NW CORNER SECTION 5

Received by OWRD

SEP 14 2020

Salem, OR



RENEWAL DATE: 12/31/2020

THIS MAP IS FOR THE PURPOSE OF LOCATING A WATER RIGHT ONLY AND HAS NO INTENT TO PROVIDE LEGAL DIMENSIONS OR THE LOCATION OF PROPERTY LINES.

PROJECT No. 18-122

PREPARED AT THE REQUEST OF:

TODD TITUS  
43431 RODEO LANE  
BURNS, OR 97720

**ALL POINTS ENGINEERING  
& SURVEYING, INC.**



P.O. BOX 767  
TERREBONNE, OREGON 97760  
(541) 548-5833 PH  
scott@apeandS.com  
www.APEandS.com

# MAP TO ACCOMPANY APPLICATION TO CHANGE PLACE OF USE AND POINT OF APPROPRIATION ON CERTIFICATES 49447 AND 53049 FOR TODD TITUS

TAX LOTS 200 & 402  
IN SECTIONS 5 & 6, TOWNSHIP 26 SOUTH, RANGE 34 EAST, W.M.  
HARNEY COUNTY, OREGON

"FROM"

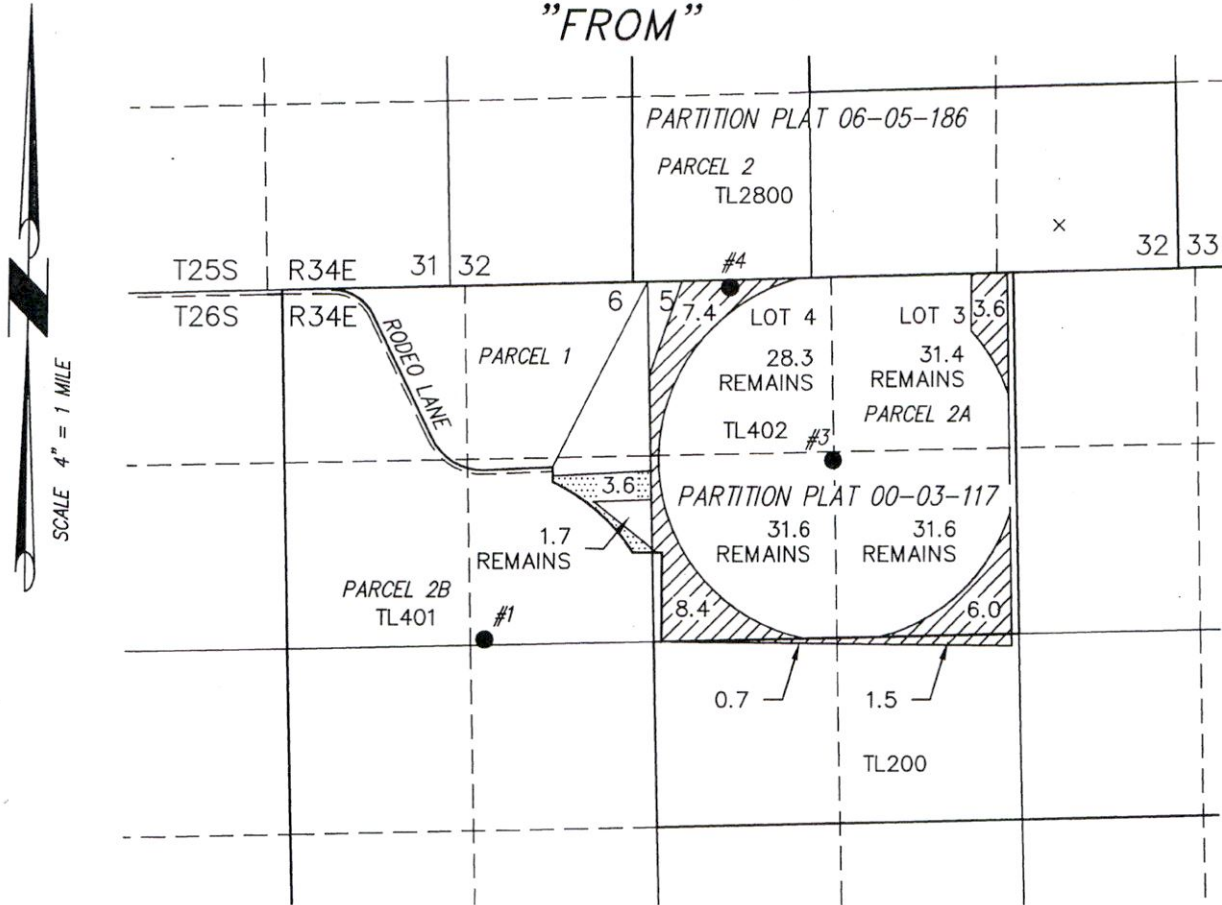

SCALE 4" = 1 MILE

- POA #1 G-29 (HARN 1415)  
LOCATED 2510' S & 1220' W  
FROM NE CORNER SECTION 6
- POA #3 G-7543 (HARN 1411)  
LOCATED 1260' N & 1320' E  
FROM W 1/4 CORNER SECTION 5
- POA #4 (PROPOSED)  
LOCATED 50' S & 590' E FROM  
NW CORNER SECTION 5

3.6 ACRES IR FROM CERTIFICATE 49447 (G-29), AS SHOWN.  
 27.6 ACRES IR FROM CERTIFICATE 53049 (G-7543), AS SHOWN.

Received by OWRD  
SEP 14 2020  
Salem, OR

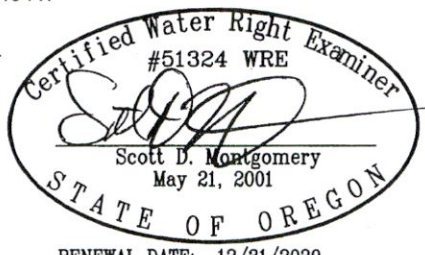

RENEWAL DATE: 12/31/2020

THIS MAP IS FOR THE PURPOSE OF LOCATING A WATER RIGHT ONLY AND HAS NO INTENT TO PROVIDE LEGAL DIMENSIONS OR THE LOCATION OF PROPERTY LINES.

PROJECT No. 18-122

---

PREPARED AT THE REQUEST OF:

TODD TITUS  
43431 RODEO LANE  
BURNS, OR 97720

**ALL POINTS ENGINEERING  
& SURVEYING, INC.**

P.O. BOX 767  
TERREBONNE, OREGON 97760  
(541) 548-5833 PH  
scott@apeands.com  
www.APEandS.com

13517

# T26S R 34E, W.M.

June 2016 aerial imagery from NRCS Gateway website imported into ArcMap GIS software in statewide Lambert projection.



RECEIVED

SEP 04 2020

OWRD

18517



T.26S.R.34E.W.M.

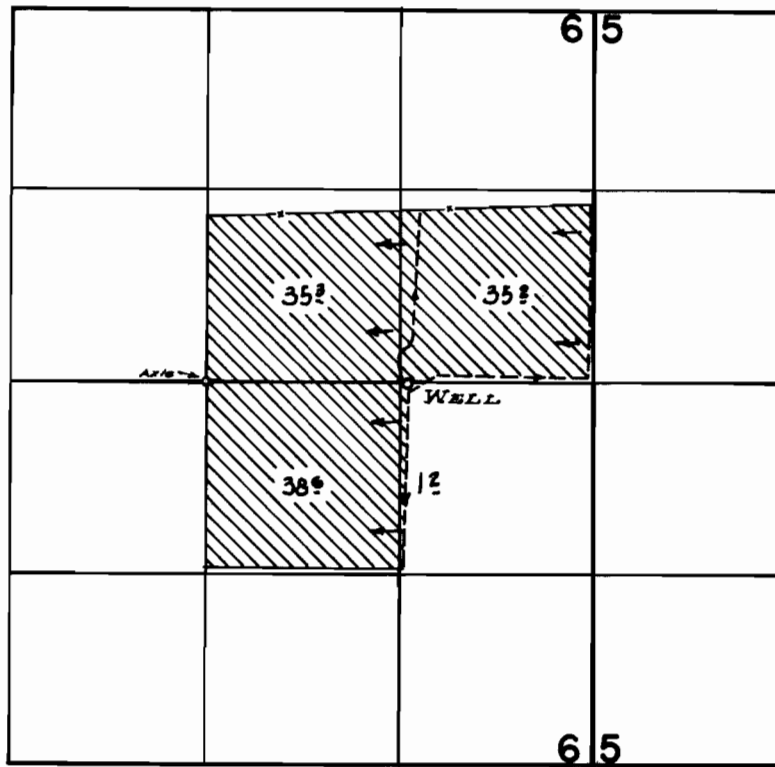

**FINAL PROOF SURVEY**  
UNDER

Application No. G-118 Permit No. G-29  
IN NAME OF

HENRY & RAMONA FITCHETT

Surveyed Oct. 21 1960, by [Signature]