

MAP TO ACCOMPANY APPLICATION TO CHANGE PLACE OF USE AND POINT OF APPROPRIATION ON CERTIFICATES 49447 AND 53049 FOR TODD TITUS

TAX LOTS 200 & 402
IN SECTIONS 5 & 6, TOWNSHIP 26 SOUTH, RANGE 34 EAST, W.M.
HARNEY COUNTY, OREGON

"FROM"

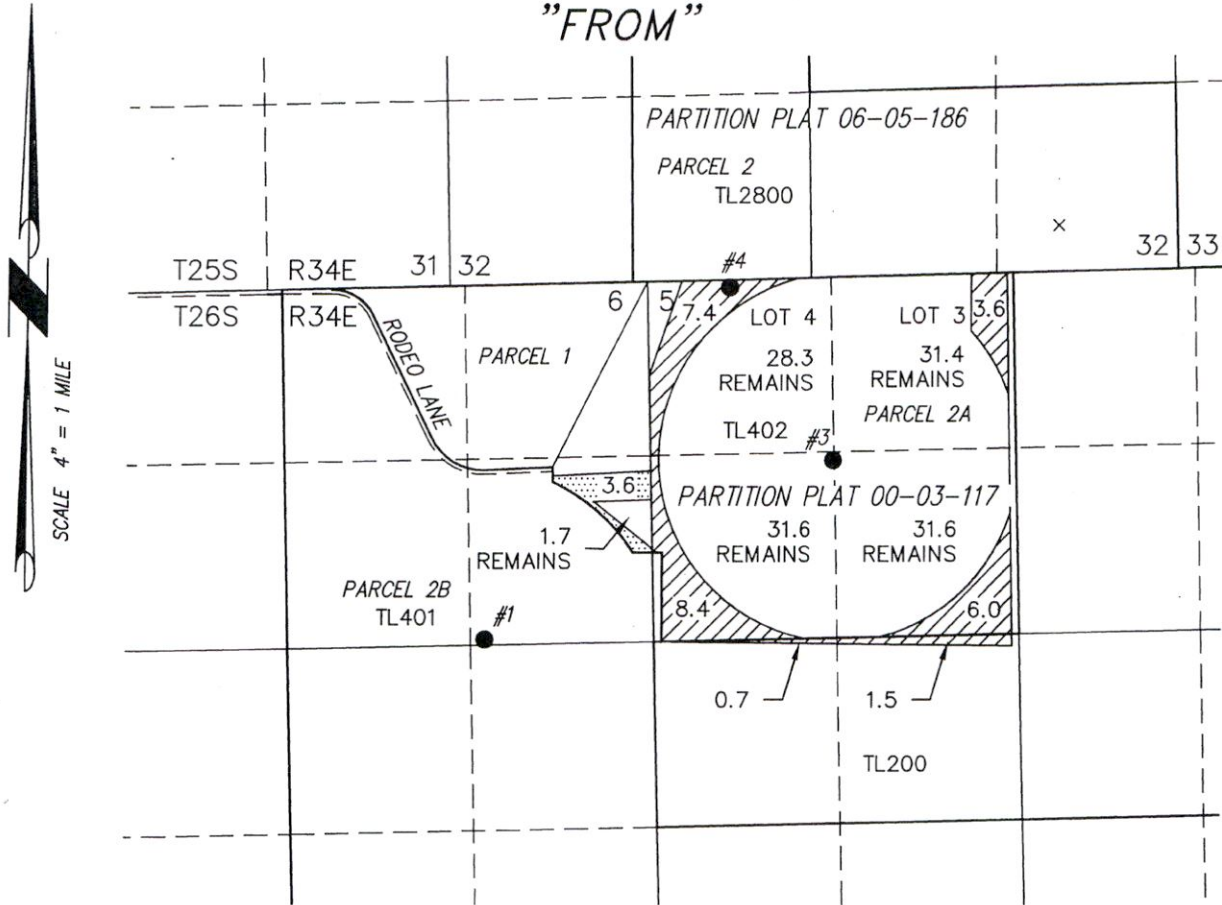

SCALE 4" = 1 MILE

- POA #1 G-29 (HARN 1415)
LOCATED 2510' S & 1220' W
FROM NE CORNER SECTION 6
- POA #3 G-7543 (HARN 1411)
LOCATED 1260' N & 1320' E
FROM W 1/4 CORNER SECTION 5
- POA #4 (PROPOSED)
LOCATED 50' S & 590' E FROM
NW CORNER SECTION 5

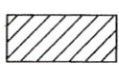
 3.6 ACRES IR FROM CERTIFICATE 49447 (G-29), AS SHOWN.
 27.6 ACRES IR FROM CERTIFICATE 53049 (G-7543), AS SHOWN.

Received by OWRD

SEP 14 2020

Salem, OR



RENEWAL DATE: 12/31/2020

THIS MAP IS FOR THE PURPOSE OF LOCATING A WATER RIGHT ONLY AND HAS NO INTENT TO PROVIDE LEGAL DIMENSIONS OR THE LOCATION OF PROPERTY LINES.

PROJECT No. 18-122

PREPARED AT THE REQUEST OF:

TODD TITUS
43431 RODEO LANE
BURNS, OR 97720

ALL POINTS ENGINEERING & SURVEYING, INC.

 P.O. BOX 767
TERREBONNE, OREGON 97760
(541) 548-5833 PH
scott@apeands.com
www.APEandS.com

13517

T26S R 34E, W.M.

June 2016 aerial imagery from NRCS Gateway website imported into ArcMap GIS software in statewide Lambert projection.



RECEIVED

SEP 04 2020

OWRD

18517



T.26S.,R.34E.,W.M.

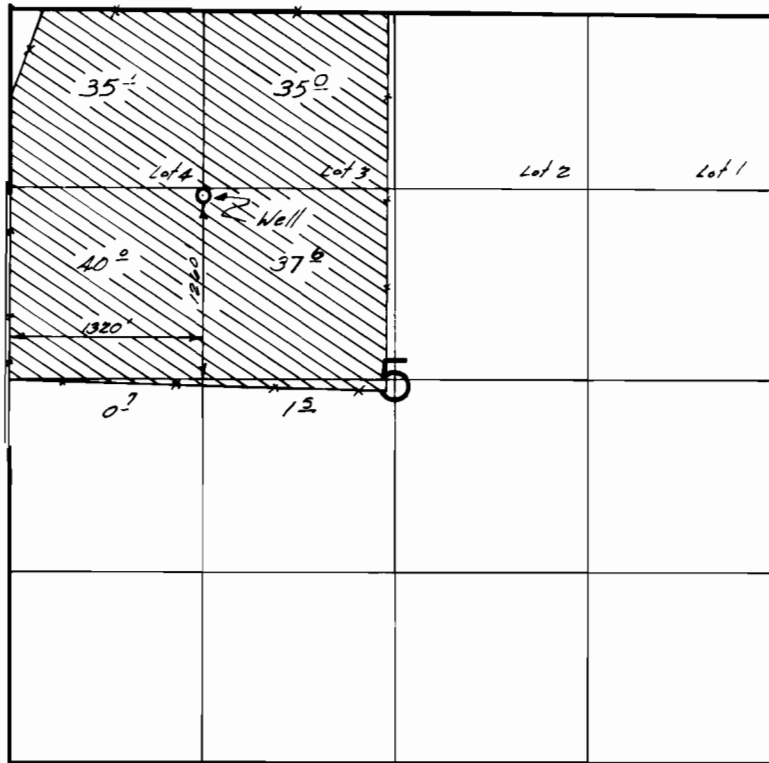

FINAL PROOF SURVEY UNDER

Application No. G-8020 Permit No. G-7543
IN NAME OF

Connecticut General Life Ins. Co.

Surveyed AUG. 26, 1979, by R.G. MUCKEN