





# CLAIM OF BENEFICIAL USE MAP

SECTION 13 & 14, T6S, R5W, WM  
TAX LOTS 100 & 300, POLK COUNTY, OREGON  
APP FILE R-85752 PERMIT R-13835  
APP NO 85754 PERMIT R-13836

PREPARED FOR:  
KEN EICHLER  
8250 TUCKER RD  
AMITY OR 97101

## LEGEND

-  METERS ON PORTABLE PUMPS
-  PERMITTED RESERVOIRS
-  DONATION LAND CLAIM
-  TAX LOT LINE
-  SECTIONAL LINE

Certified Water Right Examiner  
#60125  
*JKK*  
Jeffrey A. Kee  
July 15, 2003  
STATE OF OREGON  
EXPIRES 06/30/2017

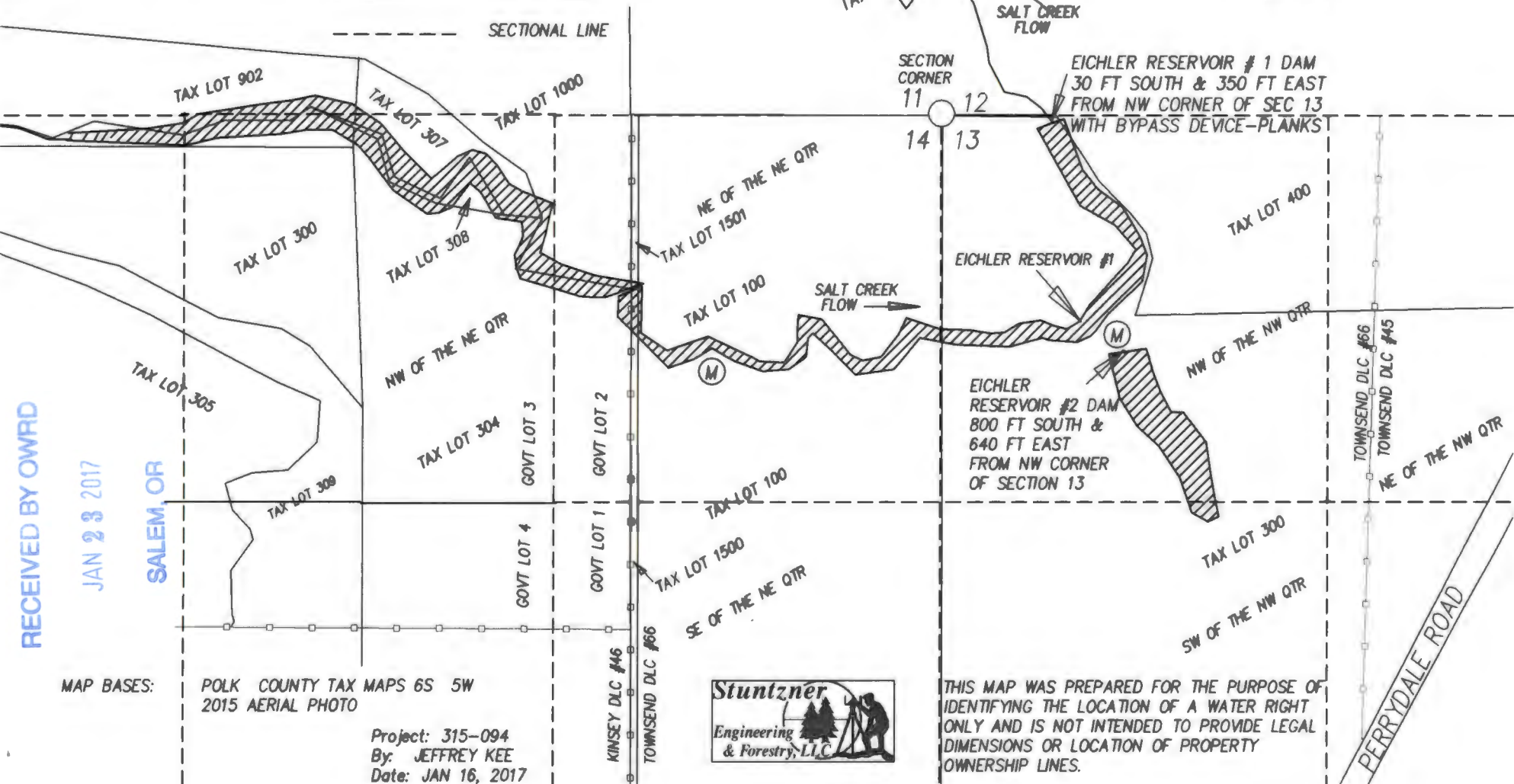

RECEIVED BY OWRD

JAN 23 2017

SALEM, OR

MAP BASES: POLK COUNTY TAX MAPS 6S 5W  
2015 AERIAL PHOTO

Project: 315-094  
By: JEFFREY KEE  
Date: JAN 16, 2017



THIS MAP WAS PREPARED FOR THE PURPOSE OF IDENTIFYING THE LOCATION OF A WATER RIGHT ONLY AND IS NOT INTENDED TO PROVIDE LEGAL DIMENSIONS OR LOCATION OF PROPERTY OWNERSHIP LINES.