

# CLAIM OF BENEFICIAL USE MAP

TO CHANGE PLACE OF USE AND  
A POINTS OF APPROPRIATION  
FOR APP T-12515  
HUFFORD ESTATE, LLC

SECTION 19, TOWNSHIP 24 SOUTH, RANGE 15 EAST, W.M.  
TAX LOT: 600 LAKE COUNTY, OREGON

RECEIVED  
APR 22 2020  
OWRD

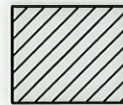
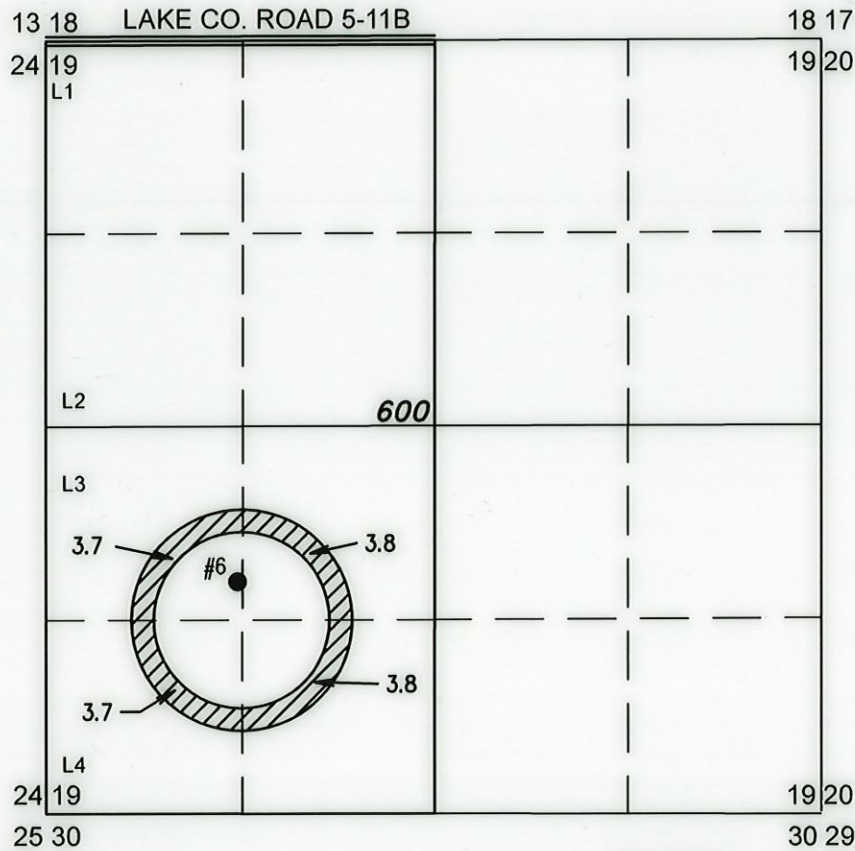

15.0 ACRES FROM #6 & PERMIT  
G-9349, AS SHOWN

- #6 (PIVOT 7)  
EXISTING WELL (LAKE 170/174) TRANSFER: T-12515  
3700' SOUTH & 1310' EAST FROM THE NW CORNER SECTION  
19

METER IS LOCATED ON THE DELIVERY PIPE 3 FEET NORTH  
OF THE CENTER PIVOT SPRINKLER

RENEWAL DATE: 12/31/2020

THIS MAP IS FOR THE PURPOSE OF LOCATING A WATER  
RIGHT ONLY AND HAS NO INTENT TO PROVIDE LEGAL  
DIMENSIONS OR THE LOCATION OF PROPERTY LINES

PREPARED FOR:

HUFFORD ESTATE, LLC  
P.O. BOX 99  
FORT ROCK, OR 97735

PREPARED BY:



ALL POINTS ENGINEERING AND SURVEYING, INC.  
P.O. BOX 767 TERREBONNE, OR 97760  
(541) 548-5833 www.APEandS.com