

RECEIVED

DEC 05 2000

WATER RESOURCES DEPT.  
SALEM, OREGON

SECTION 4, T.4 S., R.4 W., W.M.  
YAMHILL COUNTY, OREGON

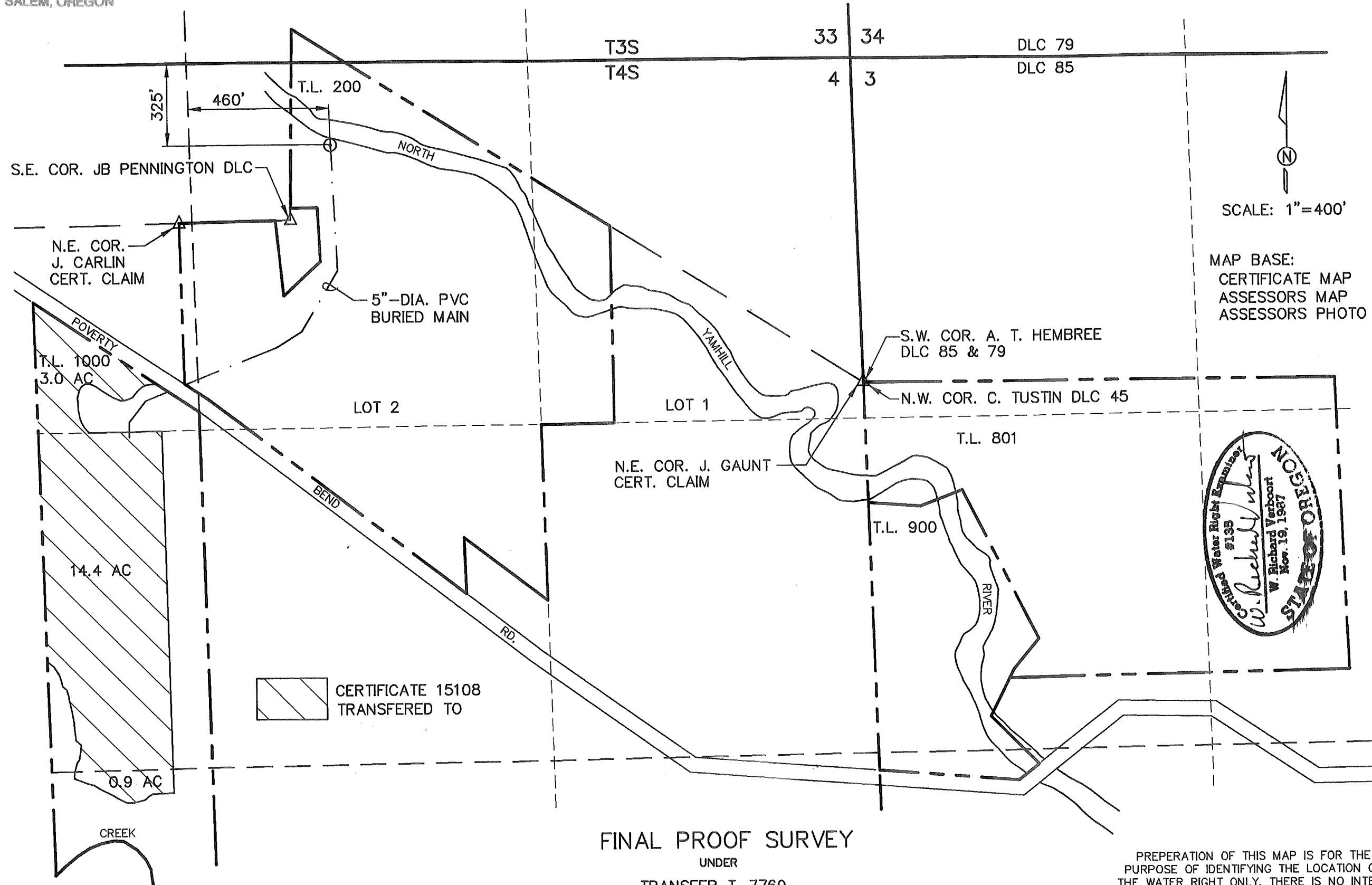

JOHN W. KIRSCH  
6900 POVERTY BEND RD.  
MCMINNVILLE, OR 97128

SCALE: 1"=400'  
MAP BASE:  
CERTIFICATE MAP  
ASSESSORS MAP  
ASSESSORS PHOTO

designed	WRV	date	11/06/00
drawn	JER	date	11/06/00
checked	WRV	date	11/06/00
drawing no.	00-B-22		
sheet no.	1 / 1		

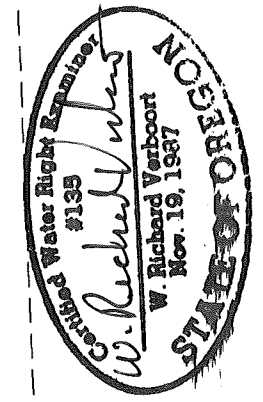

FINAL PROOF SURVEY  
UNDER  
TRANSFER T-7769  
SURVEYED SEPTEMBER 28, 2000

PREPERATION OF THIS MAP IS FOR THE  
PURPOSE OF IDENTIFYING THE LOCATION OF  
THE WATER RIGHT ONLY. THERE IS NO INTENT  
TO PROVIDE DIMENSIONS OR LOCATION OF  
PROPERTY OWNERSHIP LINES.

VERBOORT ENGINEERING  
AGRICULTURE · CIVIL · WATER RESOURCES  
HILLSBORO, OREGON