

FINAL PROOF MAP

TO TRANSFER CHANGE PLACE OF USE AND POINTS OF APPROPRIATION PER T-10231 FOR KEN & MARIA CADE

TOWNSHIP 25 SOUTH, RANGE 14 EAST, SECTION 24, W.M.
TAX LOTS: 300 AND 400 LAKE COUNTY, OREGON

TOWNSHIP 25 SOUTH, RANGE 15 EAST, SECTION 27, W.M.
TAX LOT 1200 LAKE COUNTY, OREGON

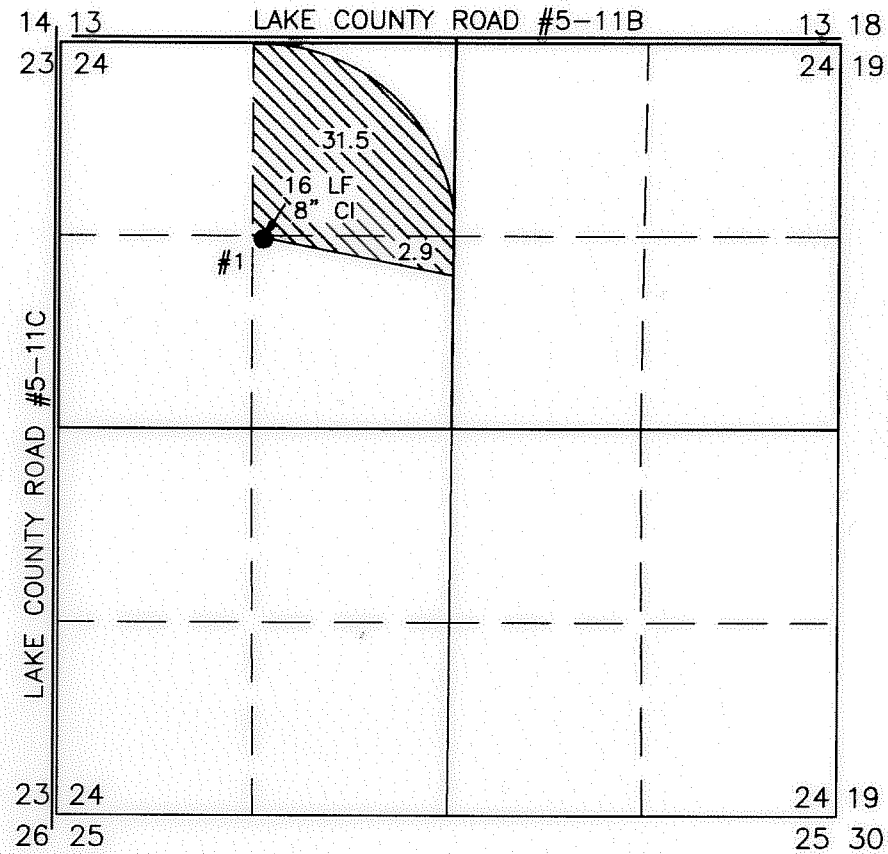

- 35.99 ACRES FROM G-8407 (C#82639) TRANSFERRED, AS SHOWN
- 39.0 ACRES FROM G-7174 (C#52873) TRANSFERRED, AS SHOWN
- 75.01 ACRES FROM G-10701 (C# 83586) TRANSFERRED, AS SHOWN

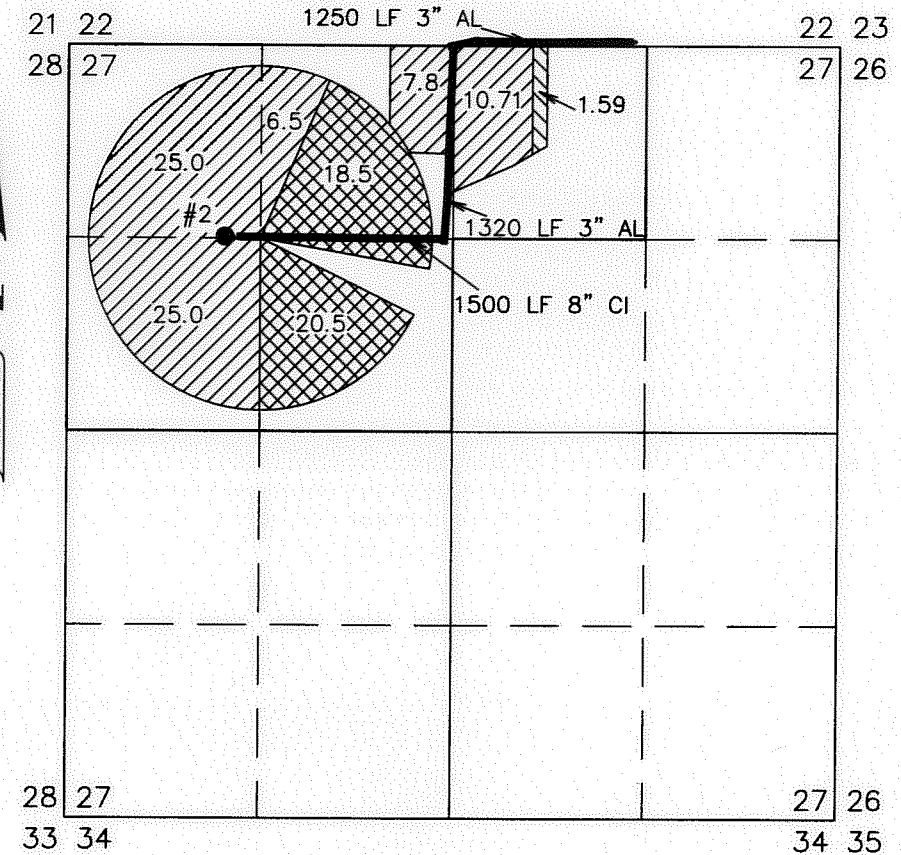

POA #1

NEW WELL (LAKE 51065)
PERMIT: G-8407
1344' SOUTH 1396' EAST FROM THE NW
CORNER SECTION 24

FLOW METER IS LOCATED ON PIPE 6 FEET
WEST OF WELL

POA #2

WELL #2 (LAKE 186)
PERMITS: G-8407, G-7174, & G-10701
1309' SOUTH 1562' WEST FROM THE
NORTH 1/4 CORNER SECTION 27

FLOW METER IS LOCATED ON PIPE 10 FEET
EAST OF THE WELL.



*THIS MAP IS FOR THE PURPOSE OF LOCATING A WATER
RIGHT ONLY AND HAS NO INTENT TO PROVIDE LEGAL
DIMENSIONS OR THE LOCATION OF PROPERTY LINES*

RECEIVED BY OWRD

JUN 15 2015

SALEM, OR

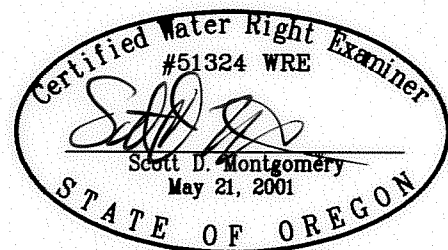

RENEWAL DATE: 12/31/2016

<p>PREPARED FOR:</p> <p>KEN & MARIA CADE P.O. BOX 26 FORT ROCK, OR 97735</p>	<p>PREPARED BY:</p> <p>ALL POINTS ENGINEERING AND SURVEYING, INC. P.O. BOX 767 TERREBONNE, OR 97760 (541) 548-5833 www.APEandS.com</p>
--	--

TRANSFER MAP TO ACCOMPANY APPLICATION TO CHANGE PLACE OF USE & POINTS OF APPROPRIATION FOR SCOTT & JOSE TOBIASSON

"FROM" TAX LOT 1200
IN SECTION 27, TOWNSHIP 25 SOUTH, RANGE 15 EAST, W.M.
LAKE COUNTY, OREGON

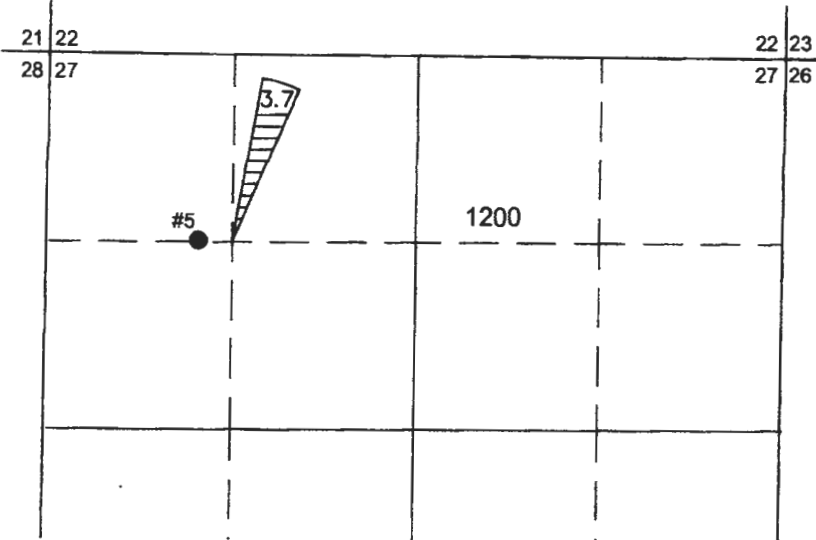

3.7 ACRES PRIMARY GROUND WATER RIGHTS
FROM CERTIFICATE #90485 (G-10701) POA
5 TRANSFERRED AS SHOWN.

● **POA 5 (LAKE 186)**
WELL IN NW 1/4 NW 1/4 OF SECTION 27, T25S
R15E, W.M. LOCATED 1309 FEET SOUTH AND 1562
FEET WEST FROM N 1/4 CORNER.

"TO" TAX LOTS 800 & 900
IN SECTION 5, TOWNSHIP 26 SOUTH, RANGE 15 EAST, W.M.
LAKE COUNTY, OREGON

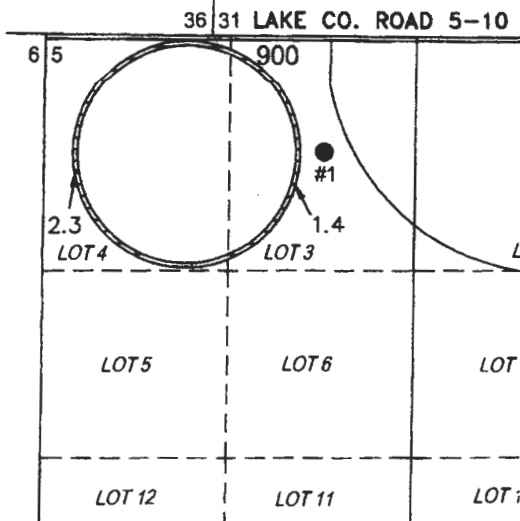

● **POA 1 (LAKE 377)**
WELL IN LOT 3 OF SECTION 5, T26S R15E, W.M.
LOCATED 12-1/2 CHAINS SOUTH AND 30 CHAINS
EAST FROM NW CORNER.

THIS MAP IS FOR THE PURPOSE OF LOCATING A WATER
RIGHT ONLY AND HAS NO INTENT TO PROVIDE LEGAL
DIMENSIONS OR THE LOCATION OF PROPERTY LINES.

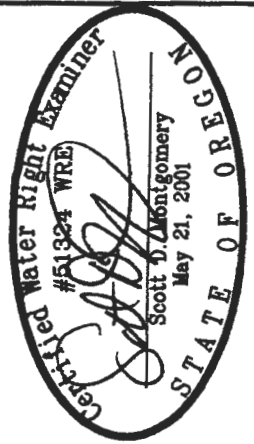

RENEWAL DATE: 12/31/2018

**ALL POINTS ENGINEERING
& SURVEYING, INC.**



P.O. BOX 767
TERREBONNE, OREGON 97760
(541) 548-5833 PH
Scott@APEandS.com
www.APEandS.com

PROJECT No. 17-036

PREPARED AT THE REQUEST OF:
SCOTT & JOSE TOBIASSON
P.O. BOX 93
FORT ROCK, OR 97735

JUN 26 2017
SALEM, OR

TRANSFER MAP TO ACCOMPANY APPLICATION TO CHANGE PLACE OF USE & POINTS OF APPROPRIATION FOR MIKE AND LORI CHITWOOD

"FROM" TAX LOT 1200
IN SECTION 27, TOWNSHIP 25 SOUTH, RANGE 15 EAST, W.M.
LAKE COUNTY, OREGON

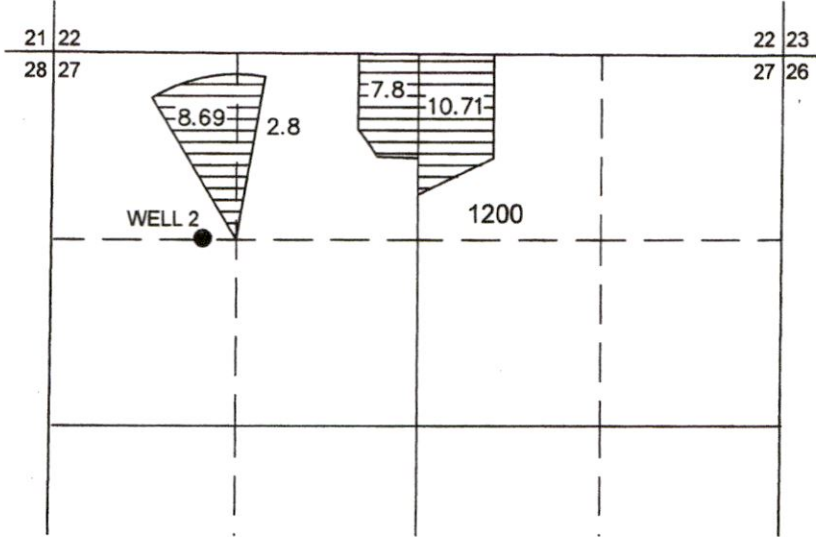

30.0 ACRES PRIMARY GROUND WATER
RIGHTS FROM CERTIFICATE #90485
(G-10701) POA 5 TRANSFERRED AS SHOWN.

- WELL 2 (LAKE 186)
WELL IN NW 1/4 NW 1/4 OF SECTION 27, T25S
R15E, W.M. LOCATED 1309 FEET SOUTH AND 1562
FEET WEST FROM N 1/4 CORNER.

"TO" TAX LOT 4100
IN SECTION 16, TOWNSHIP 25 SOUTH, RANGE 14 EAST, W.M.
LAKE COUNTY, OREGON

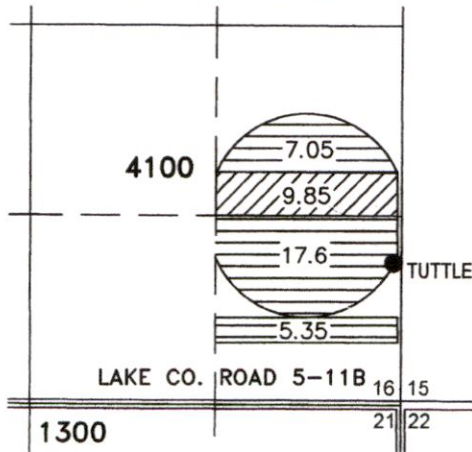

9.85 ACRES PRIMARY GROUND WATER
RIGHTS FROM CERTIFICATE #78329 (G-9137)
TUTTLE WELL REMAINS, AS SHOWN.

- TUTTLE WELL (LAKE 745)
WELL IN SE 1/4 SE 1/4 OF SECTION 16, T25S R14E,
W.M. LOCATED 100 FEET NORTH AND 60 FEET
WEST FROM SE CORNER.

THIS MAP IS FOR THE PURPOSE OF LOCATING A WATER
RIGHT ONLY AND HAS NO INTENT TO PROVIDE LEGAL
DIMENSIONS OR THE LOCATION OF PROPERTY LINES.



**ALL POINTS ENGINEERING
& SURVEYING, INC.**

P.O. BOX 767
TERREBONNE, OREGON 97760
(541) 548-5833 PH
Scott@APEandS.com
www.APEandS.com

RECEIVED
JAN 23 2020
OWRD

PROJECT No. 19-042

PREPARED AT THE REQUEST OF:
MIKE & LORI CHITWOOD
64595 FORT ROCK ROAD
FORT ROCK, OR 97735

13359-

13359

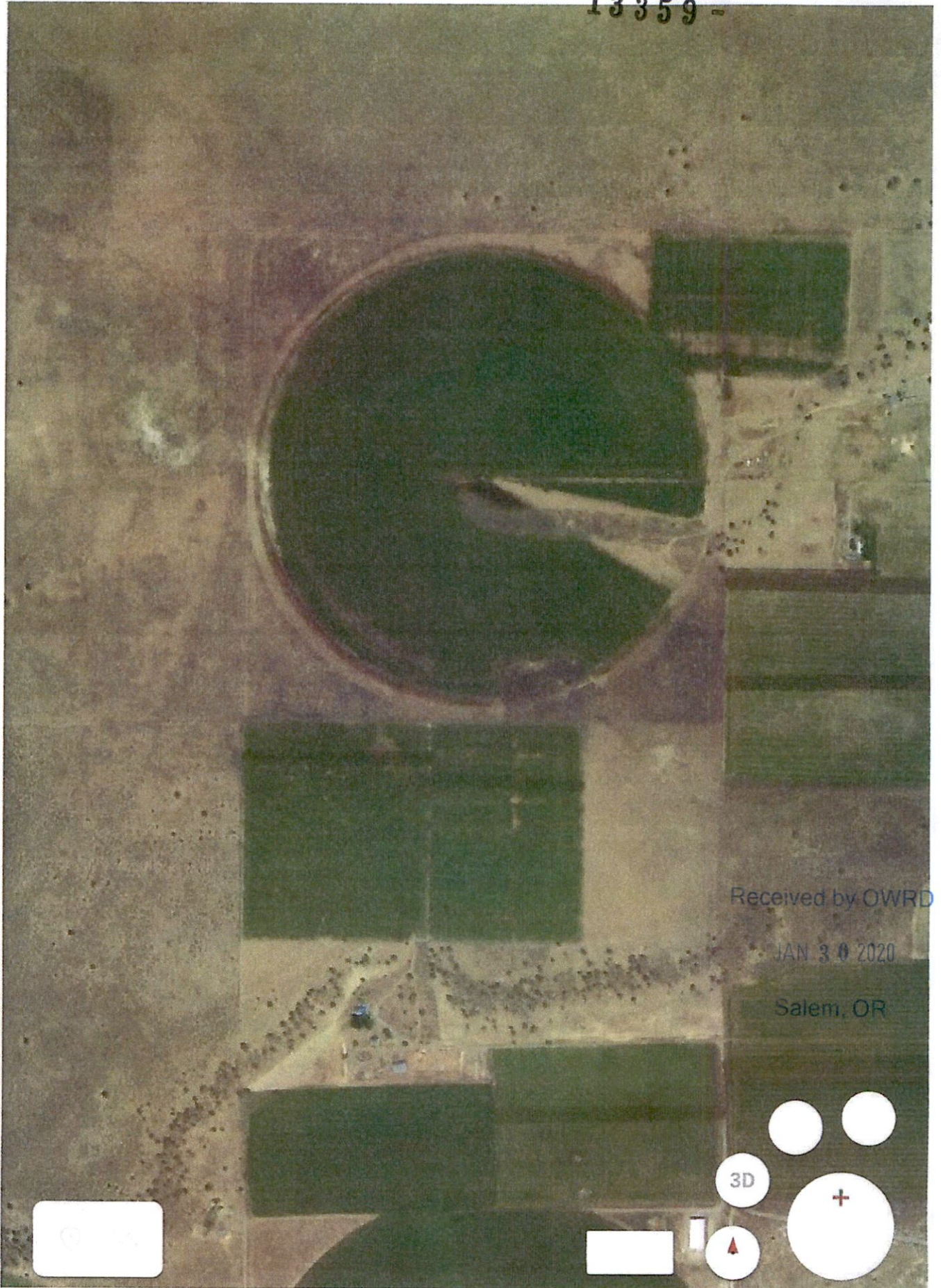

Received by OWRD

JAN 30 2020

Salem, OR

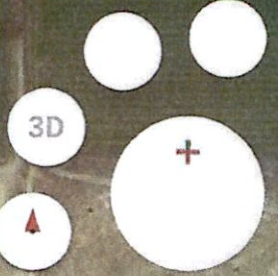
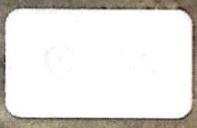

100%

Camera: 4,833 m 43°22'32"N 120°52'51"W 1,325 m