

T.23S.R.32E.W.M.

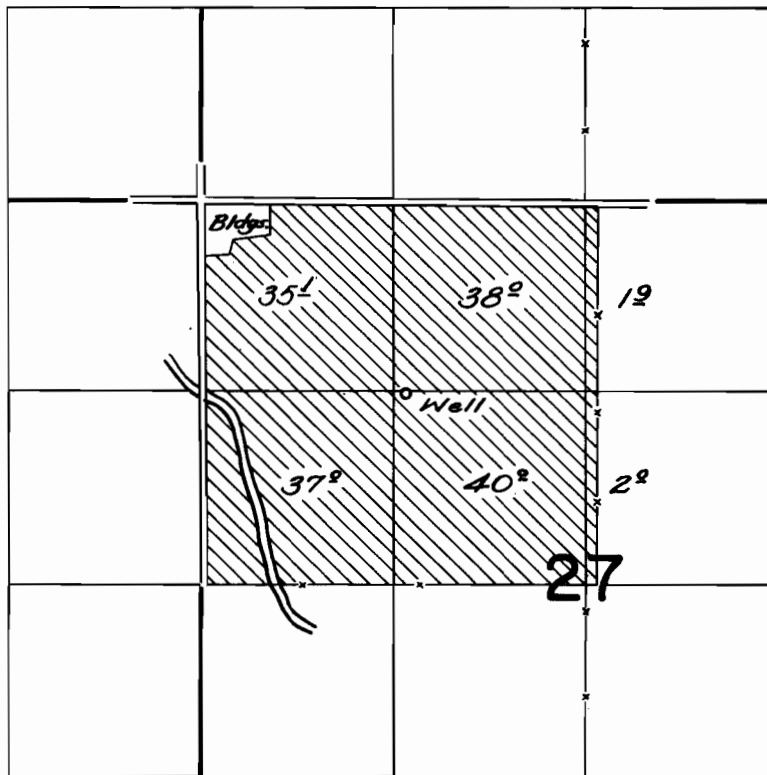

FINAL PROOF SURVEY
UNDER

Application No. *G-92* Permit No. *G-47*
IN NAME OF

WAYNE HOWER

Surveyed *Oct. 22, 1960*, by *C. D. Burt*

MAP TO ACCOMPANY APPLICATION TO CHANGE PLACE OF USE & ADD POINTS OF APPROPRIATION FOR DUNBAR SILVIES RIVER RANCH, LLC

TAX LOT 4600
IN SECTION 27, TOWNSHIP 23 SOUTH, RANGE 32 EAST, W.M.
HARNEY COUNTY, OREGON

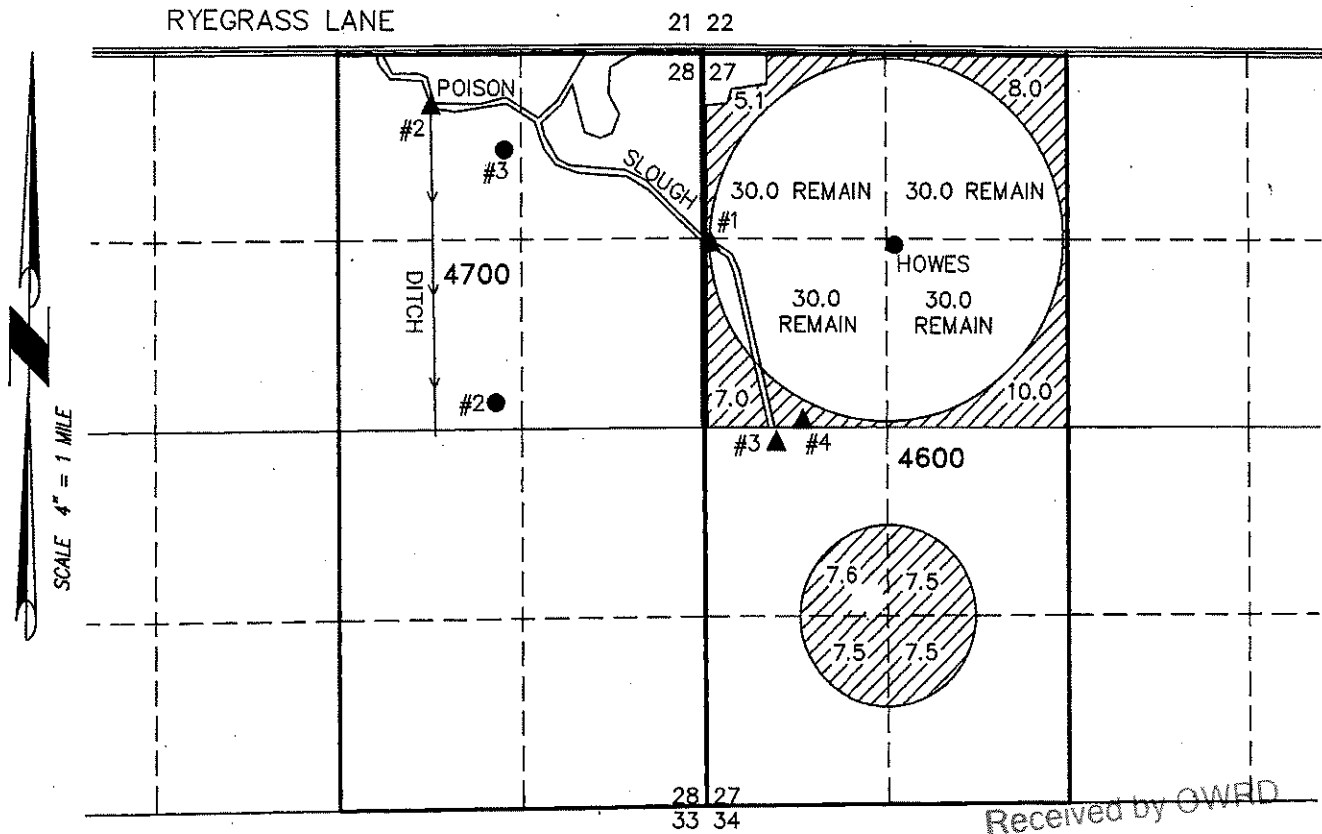

Received by OWRD

AUG 07 2021

Salem, OR

- WELL #2 (HARN 602) IN THE SW 1/4 OF THE NE 1/4 SECTION 28 & 2890' NORTH & 1520' WEST FROM THE SE CORNER SECTION 28.
- HOWES WELL (HARN 592) IN THE SE 1/4 OF THE NW 1/4 SECTION 27 & 20.5 CHAINS SOUTH & 21 CHAINS EAST FROM THE NW CORNER SECTION 27.
- WELL #3 (HARN 52832) IN THE NW 1/4 OF THE NE 1/4 SECTION 28 AT 43°33'14.87" N 118°53'16.62" W.

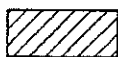
 30.1 ACRES 'IS' FROM HOWES WELL CERTIFICATE 28656 (PERMIT G-47) TRANSFERRED.

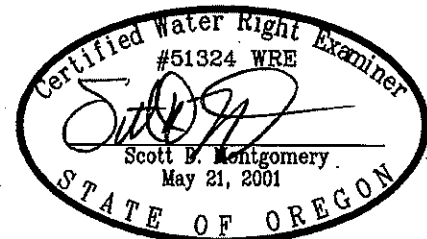

RENEWAL DATE: 12/31/2022

THIS MAP IS FOR THE PURPOSE OF LOCATING A WATER RIGHT ONLY AND HAS NO INTENT TO PROVIDE LEGAL DIMENSIONS OR THE LOCATION OF PROPERTY LINES.

PROJECT No. 18-003

PREPARED AT THE REQUEST OF:

DUNBAR SILVIES RIVER RANCH
9622 VICTOR ROAD
ANCHORAGE, AK 99515

ALL POINTS ENGINEERING
& SURVEYING, INC.



P.O. BOX 767
TERREBONNE, OREGON 97760
(541) 548-5833 PH
scott@apeands.com
www.APEandS.com