

CLAIM OF BENEFICIAL USE MAP

Certified Water Right Examiner
#60125
JK
Jeffrey A. Kee
May 22, 2003
STATE OF OREGON

EXPIRES 06/30/2017

APPLICATION R-85912 PERMIT R-13944 &
APPLICATION R-85913 PERMIT R-13945
SECTIONS 26 & 27 T1S R2W W.M.
WASHINGTON COUNTY, OREGON
TAX LOTS 3200 IN SECTION 26 & TAX LOT 2300 IN SECTION 27

FOR:
DAVID N. AND LINDA A. ESHRAGHI
26985 SW FARMINGTON ROAD
HILLSBORO, OREGON 97123

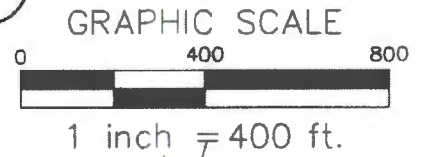

RECEIVED BY OWRD

JUN 27 2016

SALEM, OR

RESERVOIR LOCATES
FROM NW CORNER SEC 26
RES #1 SOUTH 2300 FT
EAST 1200 FT
RES #2 SOUTH 1800 FT
WEST 560 FT

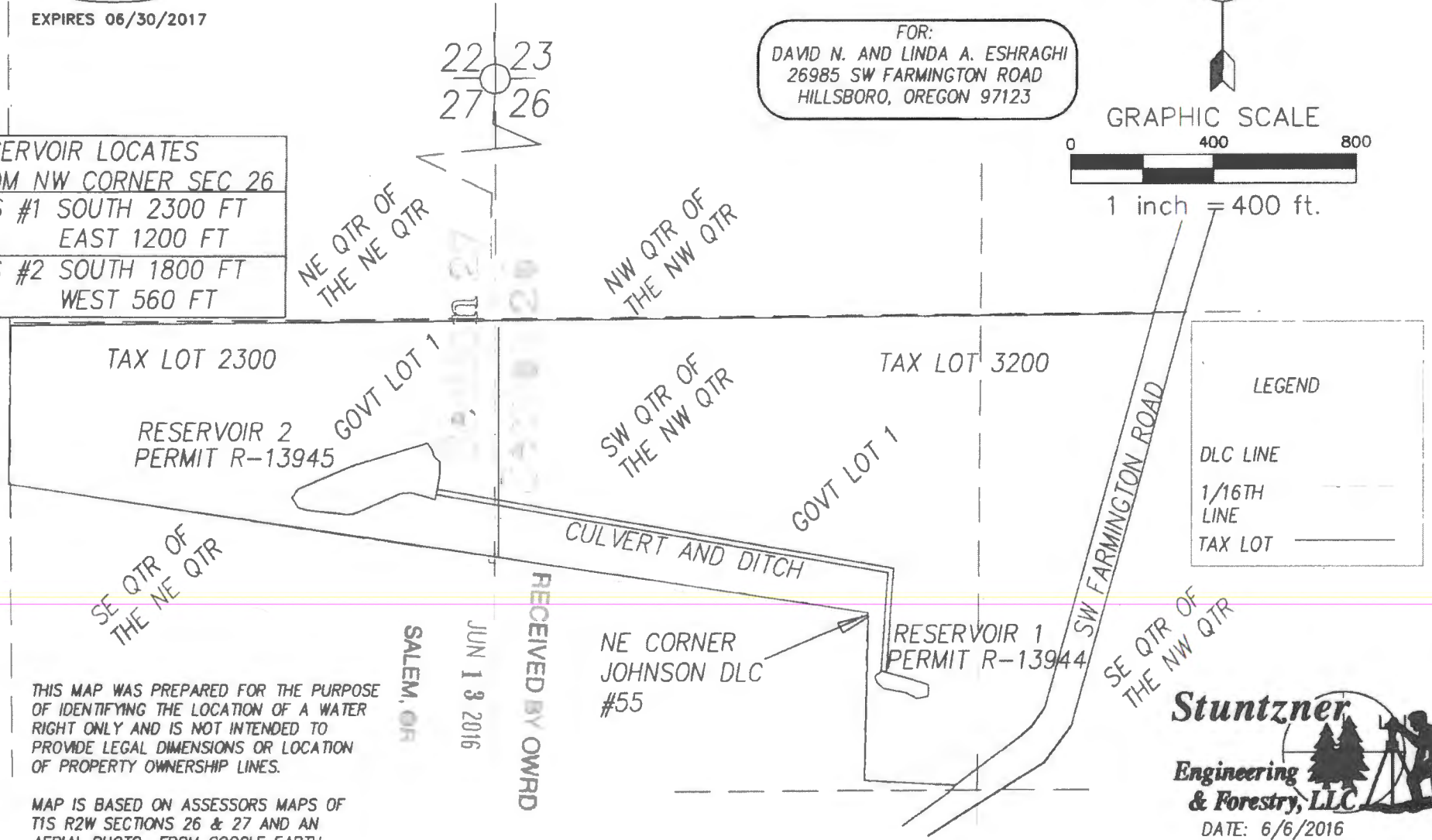

LEGEND

DLC LINE

1/16TH LINE

TAX LOT

THIS MAP WAS PREPARED FOR THE PURPOSE
OF IDENTIFYING THE LOCATION OF A WATER
RIGHT ONLY AND IS NOT INTENDED TO
PROVIDE LEGAL DIMENSIONS OR LOCATION
OF PROPERTY OWNERSHIP LINES.

MAP IS BASED ON ASSESSORS MAPS OF
T1S R2W SECTIONS 26 & 27 AND AN
AERIAL PHOTO FROM GOOGLE EARTH.

SALEM, OR

JUN 13 2016

RECEIVED BY OWRD



DATE: 6/6/2016
PROJ 311-02-071
BY J. KEE