

CLAIM OF BENEFICIAL USE MAP

APP.# G-13220 PERMIT # G-15978, TAX LOT 401 COOS COUNTY,
LOCATED IN SECTION 25 OF TOWNSHIP 29 SOUTH, RANGE 15 WEST, W.M.

RECEIVED

SEP 26 2018

CWRD

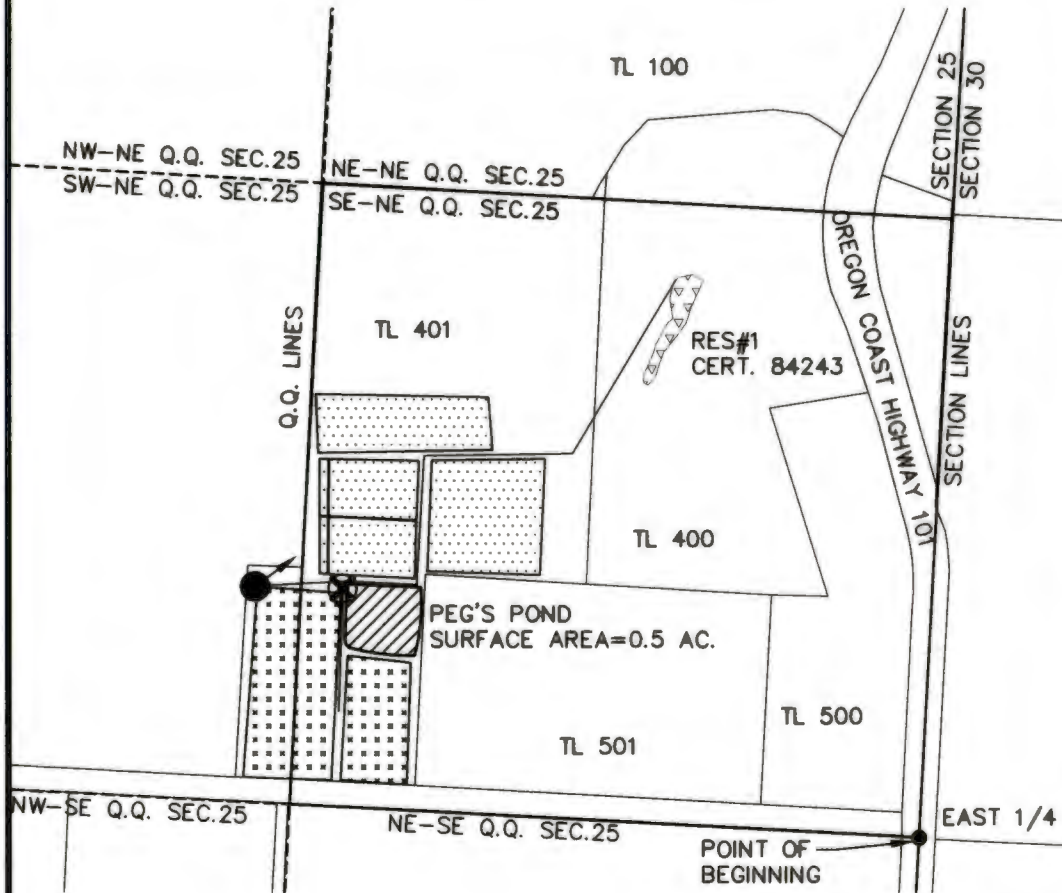

P.O.A/P.O.D

WELL	453' NORTH 1395' WEST
PEG'S POND	400' NORTH 1113' WEST

ALL DISTANCES FROM EAST 1/4 CORNER SECTION 25

P.O.U PER Q.Q. SECTION 25

Q.Q.	PRIMARY ACRES	SUPPLEMENTAL ACRES
SE NE	1.8	3.6
SW NE	0.9	
TOTAL	2.7	3.6

LEGEND

- P.O.A (WELL)
- TOTALIZING FLOWMETER (TFM) WITH STAFF PLATE IN PEG'S POND
- MAINLINE PIPE
- SUPPLEMENTAL
- PRIMARY
- RESERVOIR



EXPIRES 12/31/19



DISCLAIMER: THIS MAP WAS PREPARED FOR THE PURPOSE OF IDENTIFYING THE LOCATION OF WATER RIGHT ONLY AND IS NOT INTENDED TO PROVIDE LEGAL DESCRIPTIONS OR LOCATIONS OF PROPERTY LINES



705 S. 4TH ST. PHONE: (541) 267-2872
P.O. BOX 118 FAX: (541) 267-0588
COOS BAY, OREGON 97420 www.stuntzner.com
Engineering - Land Surveying - Forestry - Land Planning - Water Rights

JOB #: 117-165	PREPARED FOR:	CHARLES O'DONNELL
DATE: SEP 7, 2018		93141 FLORAS LAKE RD
DRAWN BY: ABM		LANGLOIS, OR 97450
CHECKED BY: MVC	FILE NAME: 117-165 COBU_ABM.dwg	SHEET 1 OF 1