

# CLAIM OF BENEFICIAL USE MAP

FOR: WILLIAM D. & KIMBERLY S. CHAPIN

BY: NATHAN R. REED, P.E., CWRE  
 T24S, R7W, W.M. SECTION 30, GLOT 3  
 APPLICATION NO. S-87988  
 PERMIT NO. S-54887



DATE SURVEYED: AUGUST 8, 2018

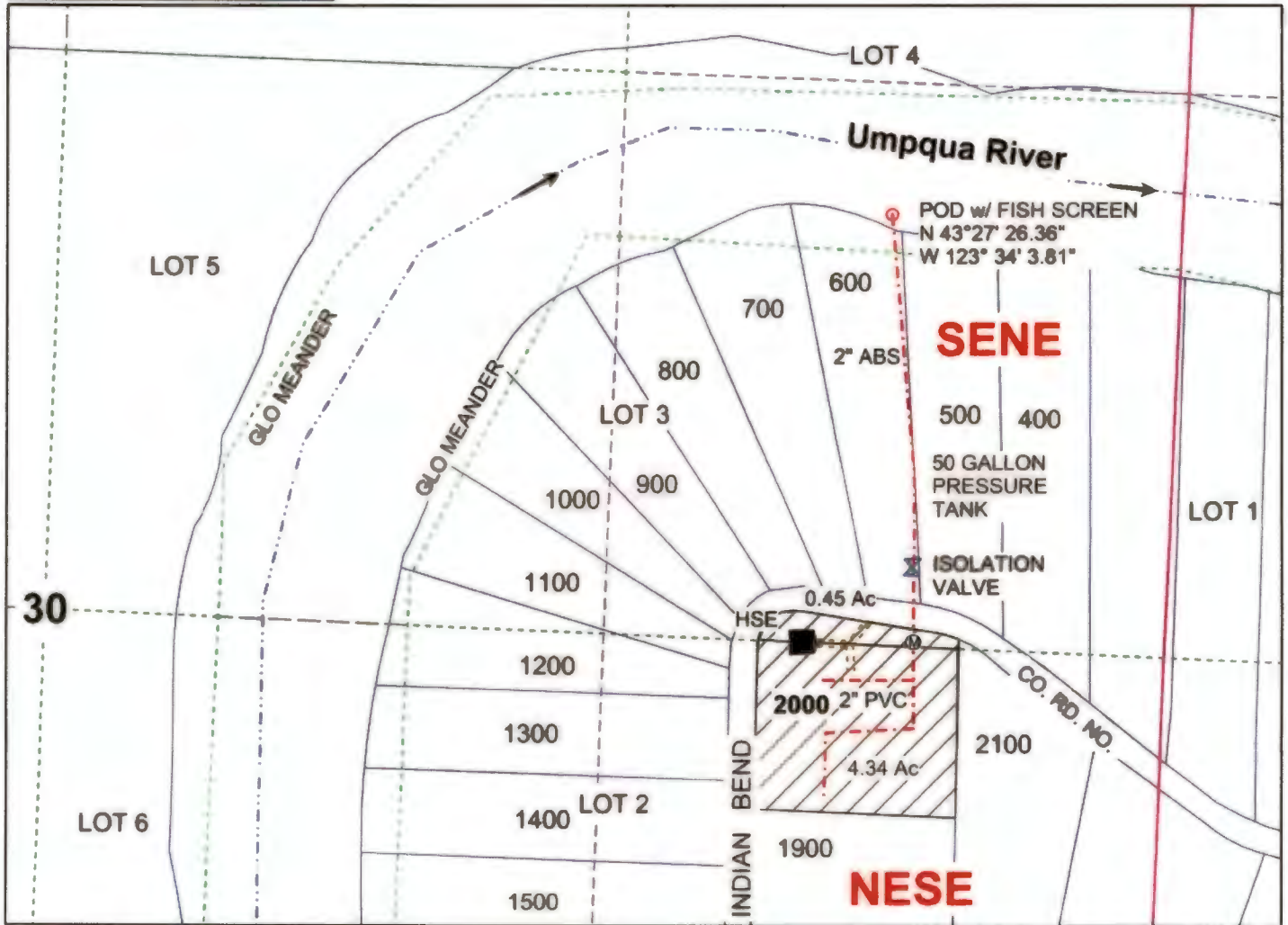

POD IS LOCATED 1700 FEET SOUTH AND 680 FEET WEST FROM THE NE CORNER OF SECTION 30

Legend

	River		Valve		Section
	Flow Arrow		Meter		Quarter
	POD		Structure		Sixteenth
	Water Tank		Meander		Parcels
	Main Pipeline		Gov Lot		

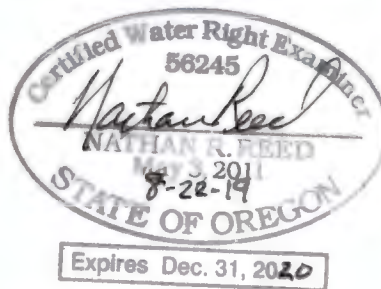

MAP PREPARED FOR:  
 WILLIAM & KIMBERLY CHAPIN  
 650 INDIAN BEND RD  
 UMPQUA, OR 97486

RECEIVED

SEP 30 2019

OWRD

MAP PREPARED BY:  
 NATHAN R. REED, P.E., CWRE  
 157 W. BODIE ST  
 ROSEBURG, OR 97471

THE PURPOSE OF THIS MAP IS TO IDENTIFY THE LOCATION OF THE WATER RIGHT. IT IS NOT INTENDED TO PROVIDE INFORMATION RELATIVE TO THE LOCATION OF PROPERTY OWNERSHIP BOUNDARY LINES.