

Transfer Application Map under Certificate 4903
 T 40 S, R 9 W, W M, Josephine County
 Portions of Sections 23, 24, 25 & 26
 December 11, 2020

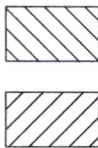
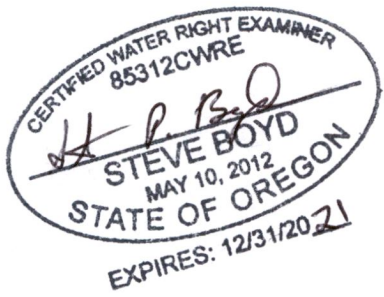
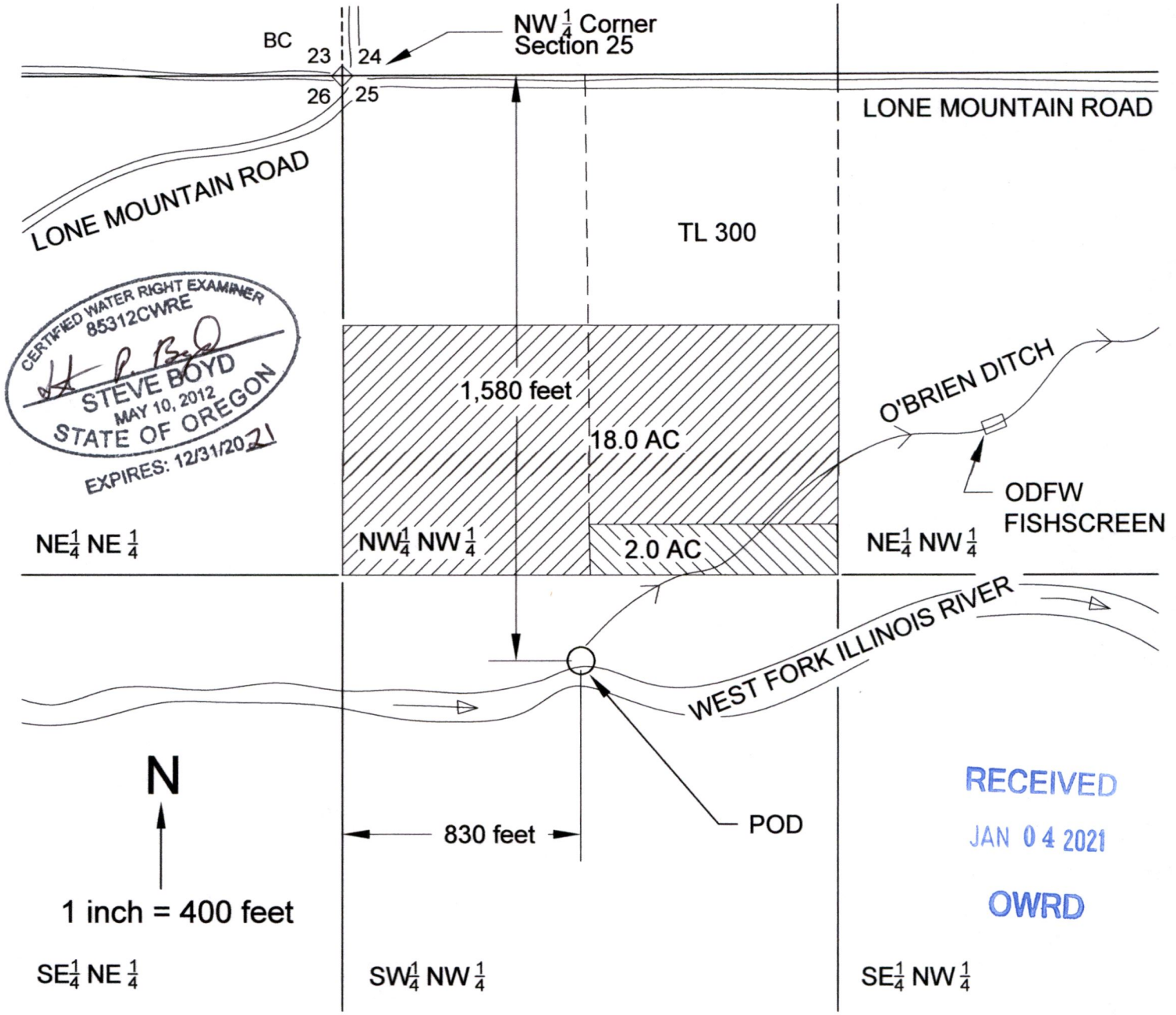

2.0 acres of existing irrigation POU subject to this Transfer Application. Portion of POU authorized under Cert. 4903 (App. S-6998, Permit S-4471) with Priority of February 17, 1920.

18.0 acres of remaining water right, not subject to Transfer. Portion of POU authorized under Cert. 4903.

POD Existing Point of Diversion - Located 830 feet E & 1,580 feet S of NW 1/4 corner of Section 25.

This map was drawn by Steven P. Boyd (CWRE# 85312) for Woodbury Joint Trust (owner of Tax Lots 300 & 2000) in support of a Permanent Water Right Transfer Application.

NOTE: This map is not intended to provide legal dimensions or locations of property ownership lines.

TWP. 40 S. R. 9 W. W.M.

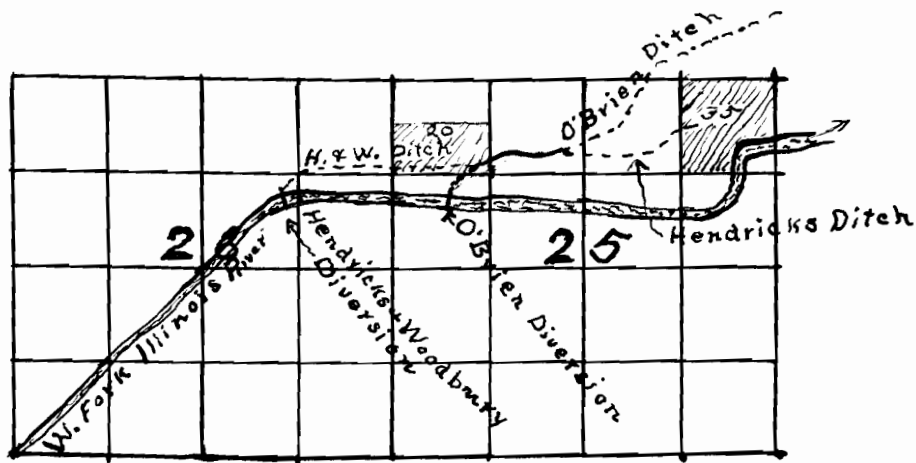

6998

4471

Amended Map.