

# T.24 S. R.38 E. W.M.

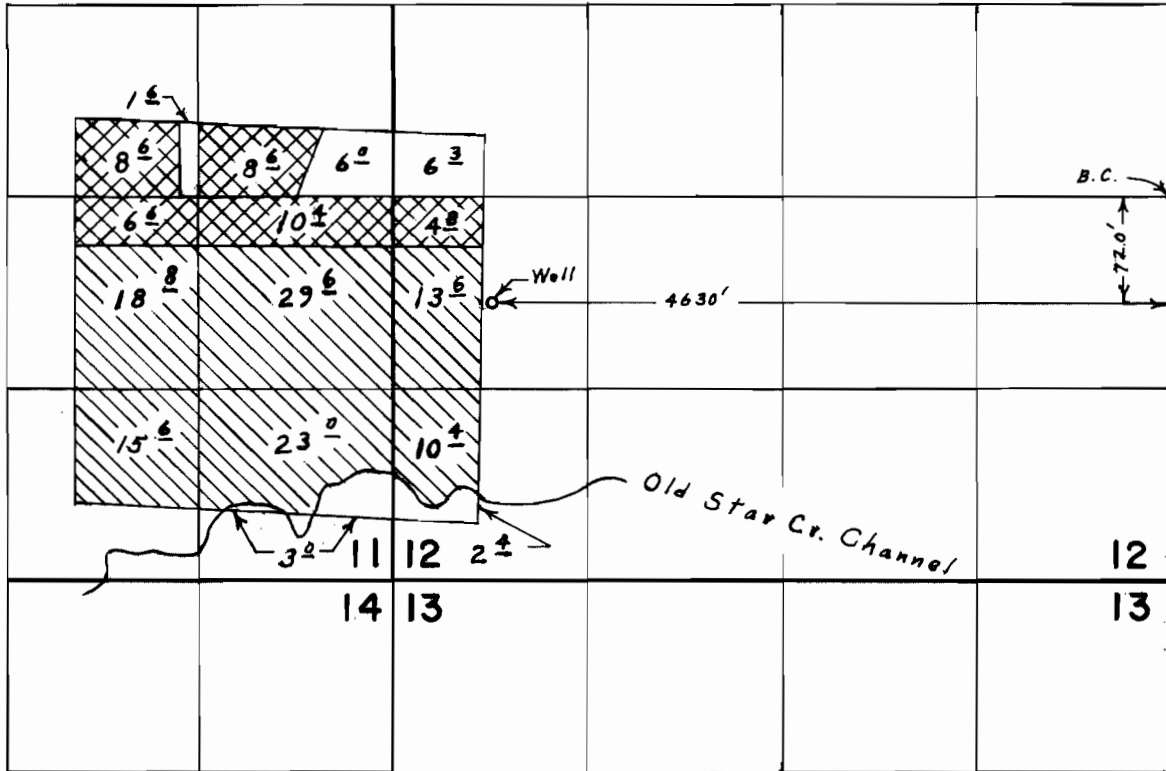

Primary   
 Supplemental overacreage   
 Supplemental allowed

## FINAL PROOF SURVEY UNDER

Application No. G-3948 Permit No. G-3705  
IN NAME OF

**ROSS H. LEVANGER**

Surveyed Aug. 27, 1973, by L. E. Gould

# MAP TO ACCOMPANY APPLICATION TO ADD POINTS OF APPROPRIATION PERTAINING TO CERTIFICATES 41127 & 93006 FOR V BOX LAND & LIVESTOCK

RECEIVED

APR 01 2021

OWRD

TAX LOT 200 & 900  
IN TOWNSHIP 24 SOUTH, RANGE 38 EAST, W.M.  
MALHEUR COUNTY, OREGON

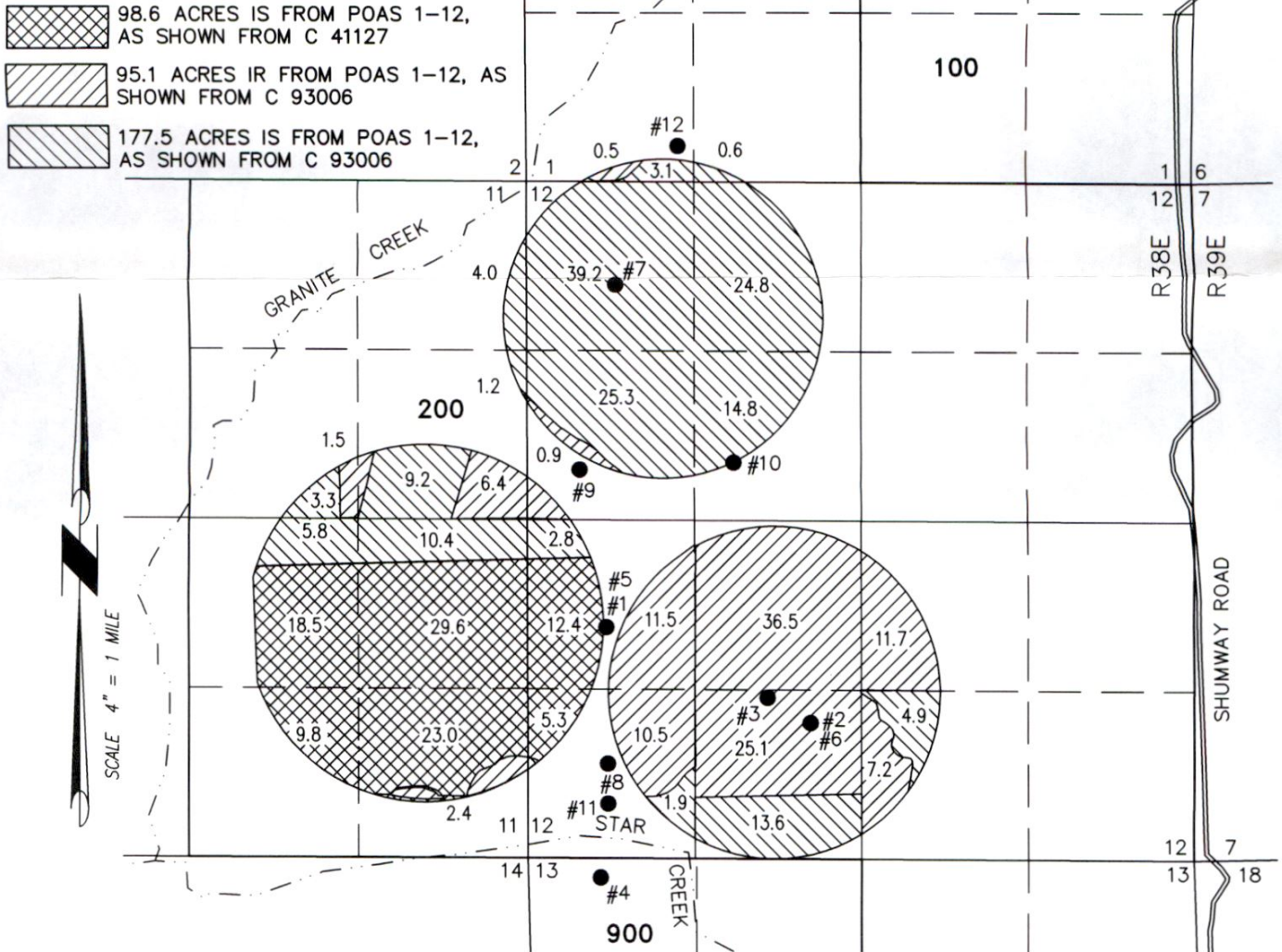

- WELL#1 (MALH 2316) AUTHORIZED BY C41127 & C93006, LOCATED 1900 FEET NORTH AND 4625 FEET WEST FROM THE SE CORNER OF SECTION 12.
- WELL#2 (MALH 2315) AUTHORIZED BY C93006, LOCATED 1075 FEET NORTH AND 3015 FEET WEST FROM THE SE CORNER OF SECTION 12.
- WELL#3 (NOT BUILT) PROPOSED APOA LOCATED 1260 FEET NORTH AND 3355 FEET WEST FROM THE SE CORNER OF SECTION 12.
- WELL#4 (NOT BUILT) PROPOSED APOA LOCATED 150 FEET SOUTH AND 4665 FEET WEST FROM THE NE CORNER OF SECTION 13.
- WELL#5 (NOT BUILT) PROPOSED POA LOCATED 1880 FEET NORTH AND 4625 FEET WEST FROM THE SE CORNER OF SECTION 12.
- WELL#6 (NOT BUILT) PROPOSED POA LOCATED 1095 FEET NORTH AND 3035 FEET WEST FROM THE SE CORNER OF SECTION 12.
- WELL#7 (NO BUILT) PROPOSED APOA LOCATED 4490 FEET NORTH AND 4550 FEET WEST FROM THE SE CORNER OF SECTION 12.
- WELL#8 (NOT BUILT) PROPOSED APOA LOCATED 740 FEET NORTH AND 4610 FEET WEST FROM THE SE CORNER OF SECTION 12.
- WELL#9 (NOT BUILT) PROPOSED APOA LOCATED 3040 FEET NORTH AND 4830 FEET WEST FROM THE SE CORNER OF SECTION 12.
- WELL#10 (NOT BUILT) PROPOSED POA LOCATED 3100 FEET NORTH AND 3620 FEET WEST FROM THE SE CORNER OF SECTION 12.
- WELL#11 (NOT BUILT) PROPOSED POA LOCATED 420 FEET NORTH AND 4600 FEET WEST FROM THE SE CORNER OF SECTION 12.
- WELL#12 (NOT BUILT) PROPOSED POA LOCATED 5580 FEET NORTH AND 4060 FEET WEST FROM THE SE CORNER OF SECTION 12.

