

REVISED

# CLAIM OF BENEFICIAL USE MAP

## FOR: ROBERT GLASSER

BY: NATHAN R. REED, PE, CWRE  
T26S, R5W, W.M. SECTION 26, DLC 41  
APPLICATION NO. S-86316  
PERMIT NO. S-54269



DATE SURVEYED: AUGUST 23, 2016

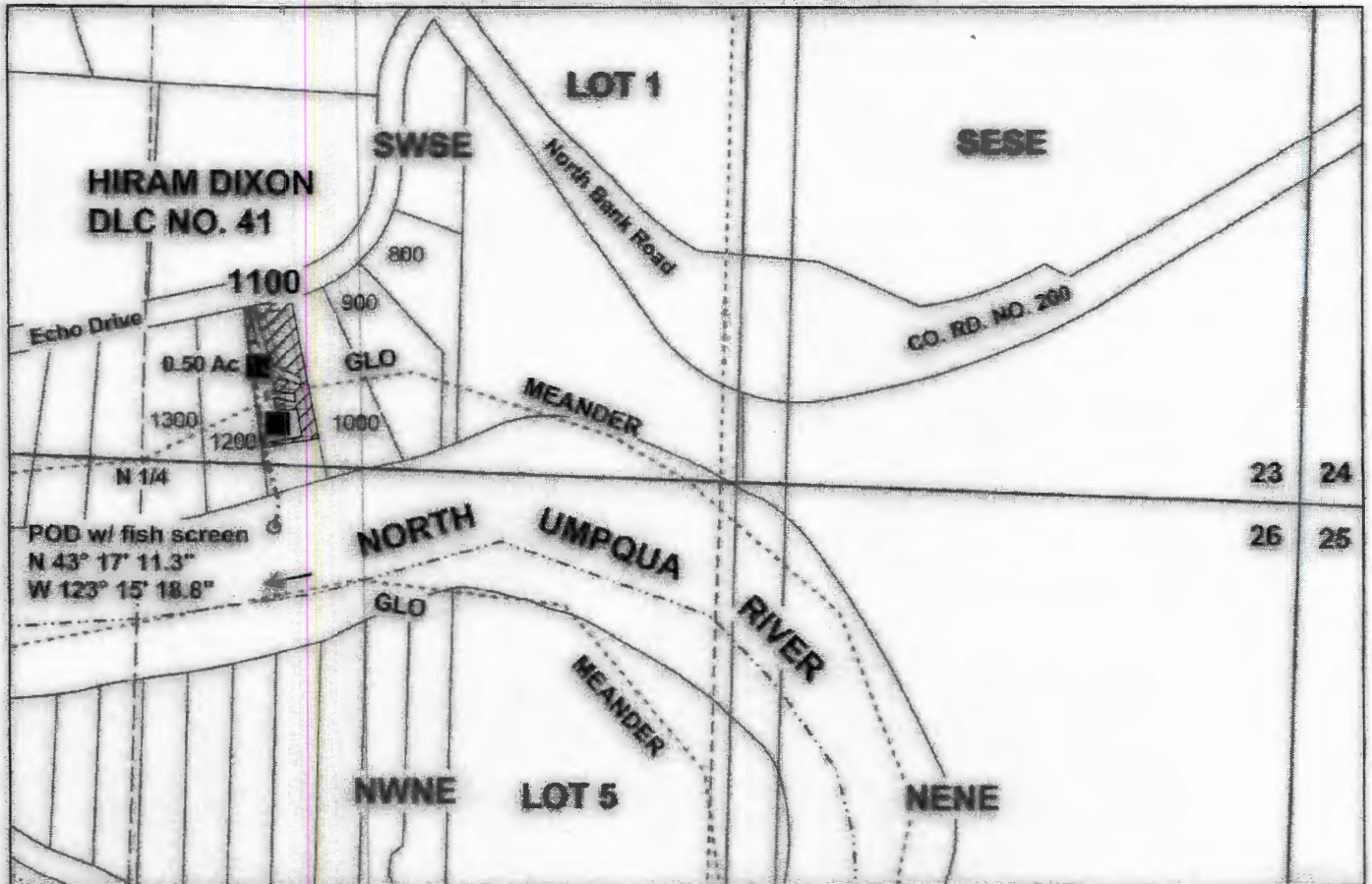

POD IS LOCATED 315 FEET EAST AND 65 FEET SOUTH FROM THE N 1/4 CORNER OF SECTION 26.

### Legend

	POD		Line		DLC
	Pipeline		Structures		Section
	Irrigation		Flow arrow		Quarter
	Driveway		Meander		Sixteenth
	Stream		Gov. Let		Parcels

MAP PREPARED FOR:  
ROBERT GLASSER  
254 ECHO DRIVE  
ROSEBURG, OR 97470



THE PURPOSE OF THIS MAP IS TO IDENTIFY THE LOCATION OF THE WATER RIGHT. IT IS NOT INTENDED TO PROVIDE INFORMATION RELATIVE TO THE LOCATION OF PROPERTY OWNERSHIP BOUNDARY LINES.

MAP PREPARED BY:  
NATHAN R. REED, PE, CWRE  
157W. BODIE ST.  
ROSEBURG, OR 97471