

Claim of Beneficial Use Point of Appropriation and Place of Use Map Oregon Department of Transportation, Boardman Rest Area Transfer T-13175

Morrow County, Oregon

Township 4 North, Range 24 East (W.M.), Section 13

RECEIVED

JUN 14 2021

OWRD

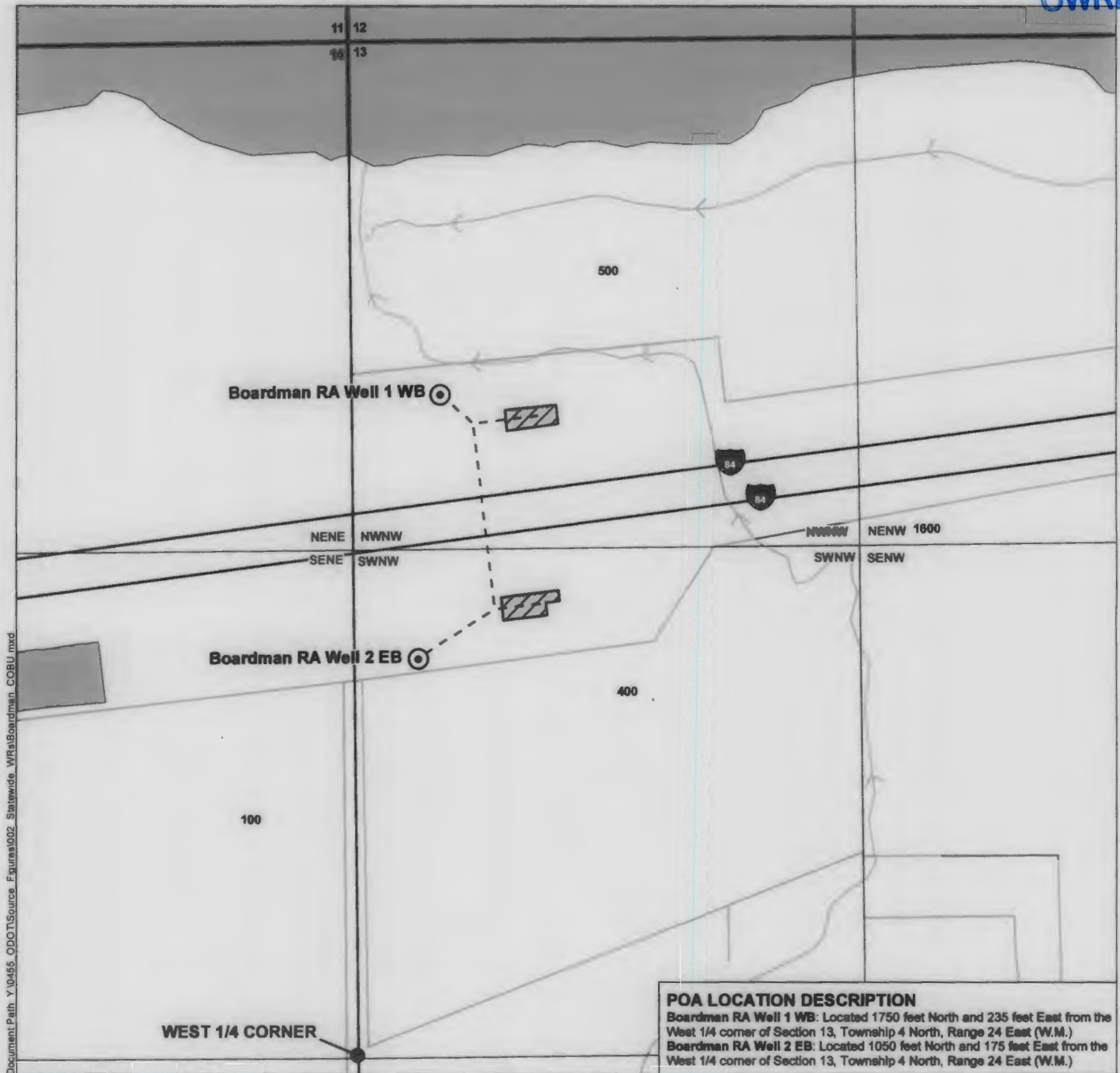

Document Path: Y:\0455_ODOT\Source_Egures\02_Statements_WRs\Boardman_COBU.mxd

POA LOCATION DESCRIPTION
 Boardman RA Well 1 WB: Located 1750 feet North and 235 feet East from the West 1/4 corner of Section 13, Township 4 North, Range 24 East (W.M.)
 Boardman RA Well 2 EB: Located 1050 feet North and 175 feet East from the West 1/4 corner of Section 13, Township 4 North, Range 24 East (W.M.)

- LEGEND**
- ⊙ Authorized Point of Appropriation
 - - - Pipeline
 - ▨ Place of Use (POU)
 - All Other Features**
 - ⊕ Tax Lot
 - ≡ Major Road
 - ~ Watercourse (with flow arrows)
 - Waterbody

Certified Water Rights Examiner Stamp

CERTIFIED WATER RIGHTS EXAMINER
 #94217CWRE
Robyn C. Cook
 ROBYN C. COOK
 MAY 16, 2019
 STATE OF OREGON
 RENEWS: 12/31/2021

DISCLAIMER
 This map was prepared for the purpose of identifying the location of a water right only and it is not intended to provide legal dimensions or location of property ownership lines.

MAP NOTES
 Date: May 28, 2021
 Data Sources: ORMap, ESRI, USGS, OGIC, BLM
 400 = Tax Lot Number

