

Certificate No. 22570

Imagery Date: May 2019

RECEIVED

SEP 16 2020

OWRD

Legend

 12.1 Ac ACW



Google Earth

400 ft



ALLOCATION of CONSERVED WATER APPLICATION MAP

FOR: RICK GIBBONS
 BY: NATHAN R. REED, PE, CWRE
 T30S, R5W, W.M. SECTION 20
 PERMIT NO. S-21263
 CERTIFICATE NO. 22570

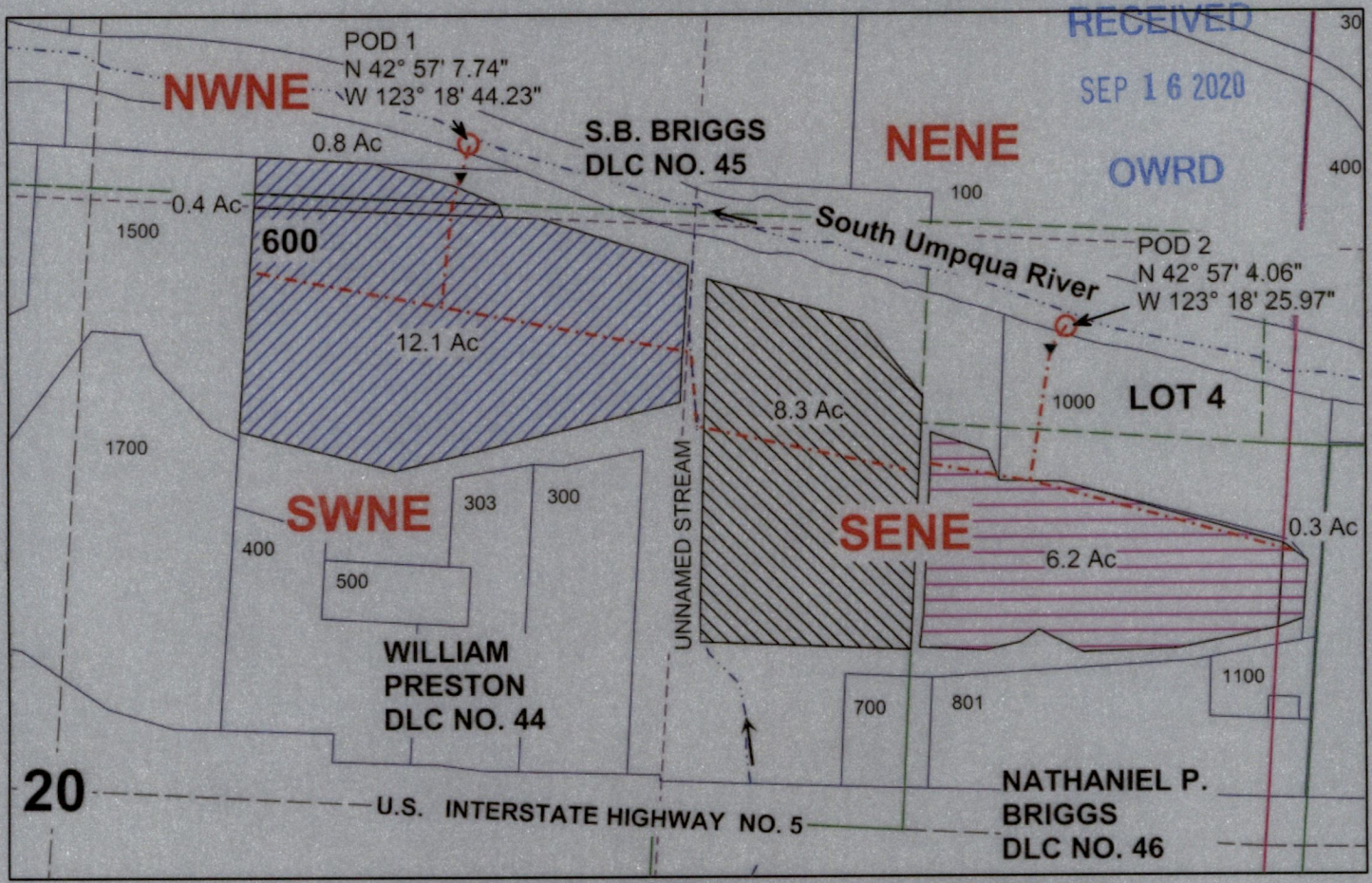
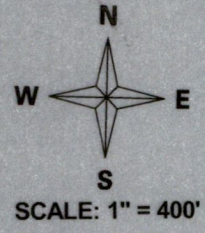

POD 1 IS LOCATED 1517 FEET NORTH AND 846 FEET EAST FROM THE C1/4 CORNER OF SECTION 20 AS PROJECTED WITHIN DLC NO. 45.
 POD 2 IS LOCATED 1159 FEET NORTH AND 528 FEET WEST FROM THE E1/4 CORNER OF SECTION 20 AS PROJECTED WITHIN G.LOT 4.

Legend

- | | | | | | |
|--|------------|--|-----------|--|---|
| | Stream | | Gov Lot | | Cert 22570 remains
Priority March 19, 1952 |
| | POD | | DLC | | Cert 22570 ACW |
| | PUMP | | Quarter | | Proposed New Use |
| | Pipeline | | Sixteenth | | |
| | Flow arrow | | Parcels | | |

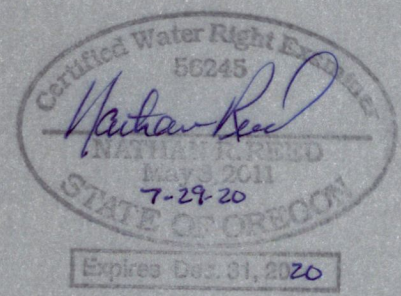

THE PURPOSE OF THIS MAP IS TO IDENTIFY THE LOCATION OF THE WATER RIGHT. IT IS NOT INTENDED TO PROVIDE INFORMATION RELATIVE TO THE LOCATION OF PROPERTY OWNERSHIP BOUNDARY LINES.

MAP PREPARED BY:
 NATHAN R. REED, PE, CWRE
 157 WEST BODIE STREET
 ROSEBURG, OR 97471

MAP PREPARED FOR:
 RICK GIBBONS
 PO BOX 754
 CANYONVILLE, OR 97417

T. 30 S. R. 5 W. W. M.

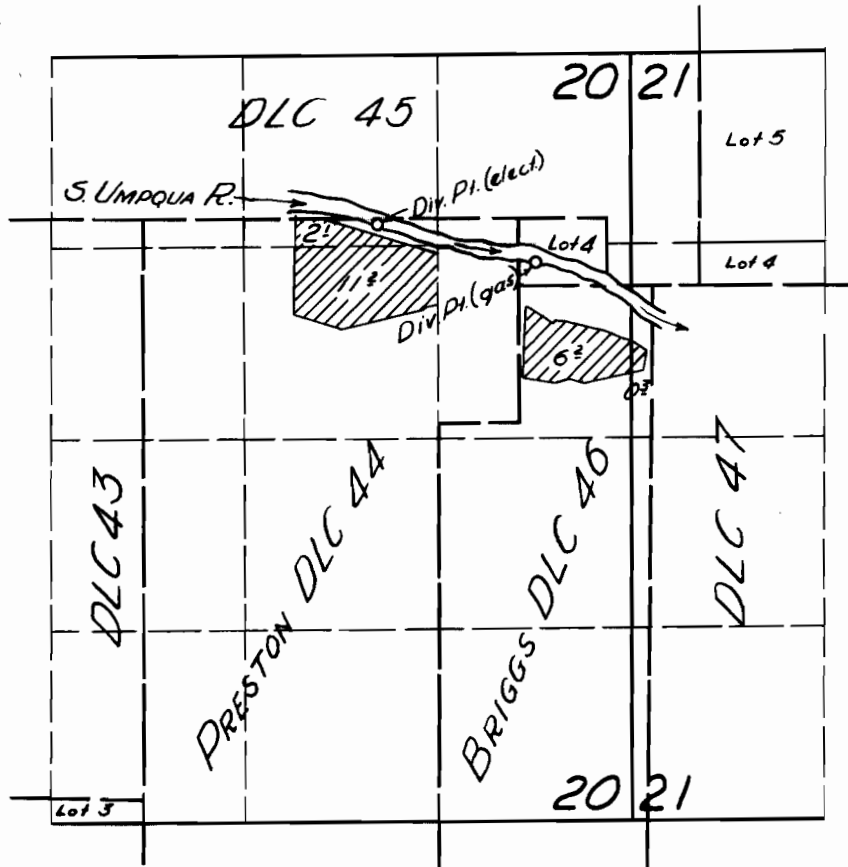

FINAL PROOF SURVEY

UNDER

Application No. 20988 Permit No. 21263

IN NAME OF

CLEM TAVENNER

Surveyed 13 Oct. 1956, by [Signature]