

ALLOCATION of CONSERVED WATER APPLICATION MAP

FOR: RICK GIBBONS

BY: NATHAN R. REED, PE, CWRE

T30S, R5W, W.M. SECTION 20

PERMIT NO. S-21263

CERTIFICATE NO. 22570

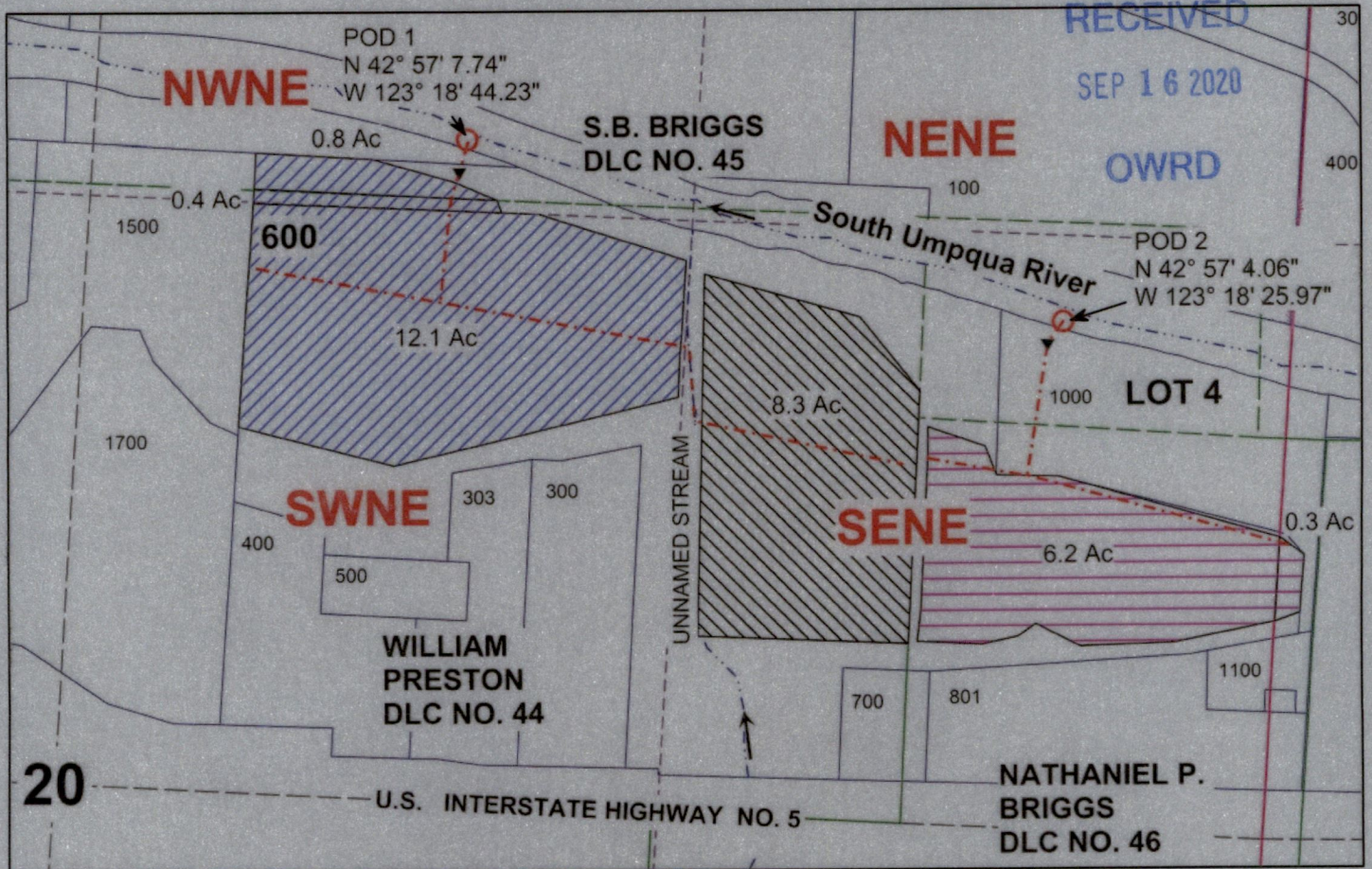
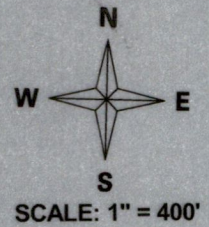

POD 1 IS LOCATED 1517 FEET NORTH AND 846 FEET EAST FROM THE C1/4 CORNER OF SECTION 20 AS PROJECTED WITHIN DLC NO. 45.

POD 2 IS LOCATED 1159 FEET NORTH AND 528 FEET WEST FROM THE E1/4 CORNER OF SECTION 20 AS PROJECTED WITHIN G.LOT 4.

Legend

	Stream		Gov Lot		Cert 22570 remains Priority March 19, 1952
	POD		DLC		Cert 22570 ACW
	PUMP		Quarter		Proposed New Use
	Pipeline		Sixteenth		
	Flow arrow		Parcels		

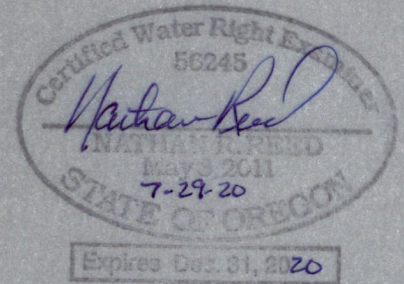

THE PURPOSE OF THIS MAP IS TO IDENTIFY THE LOCATION OF THE WATER RIGHT. IT IS NOT INTENDED TO PROVIDE INFORMATION RELATIVE TO THE LOCATION OF PROPERTY OWNERSHIP BOUNDARY LINES.

MAP PREPARED BY:
NATHAN R. REED, PE, CWRE
157 WEST BODIE STREET
ROSEBURG, OR 97471

MAP PREPARED FOR:
RICK GIBBONS
PO BOX 754
CANYONVILLE, OR 97417

T. 30 S. R. 5 W. W. M.

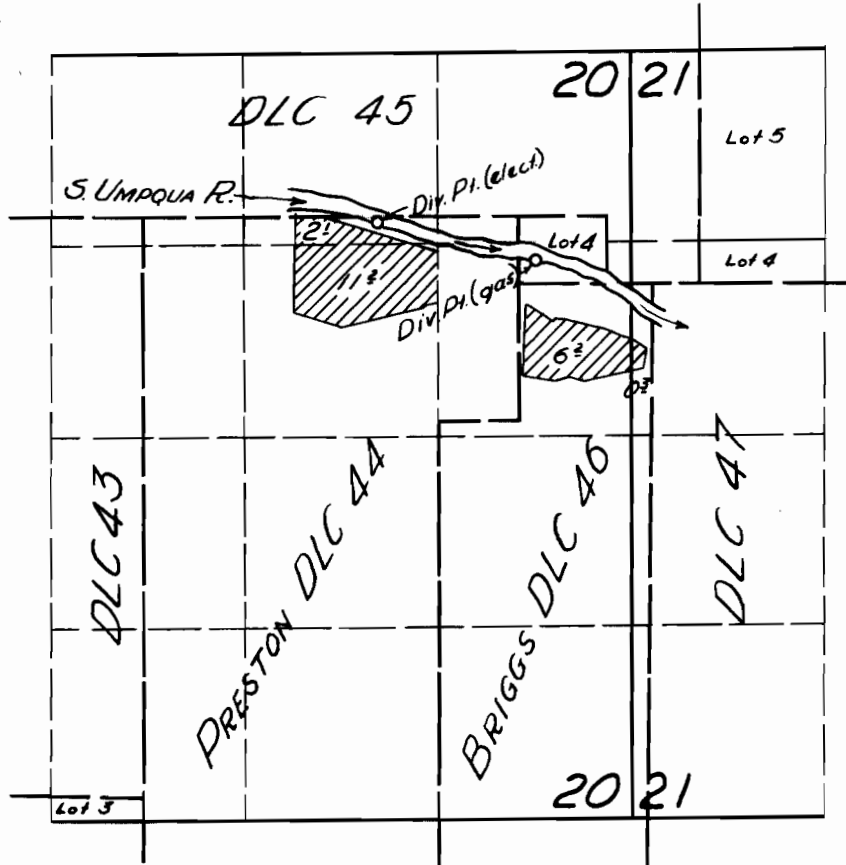

FINAL PROOF SURVEY

UNDER

Application No. 20988 Permit No. 21263

IN NAME OF

CLEM TAVENNER

Surveyed 13 Oct. 1956, by [Signature]