

RECEIVED

# T.5S. R.5W. Sec. 10, W.M.

SEP 27 2017

OWRD

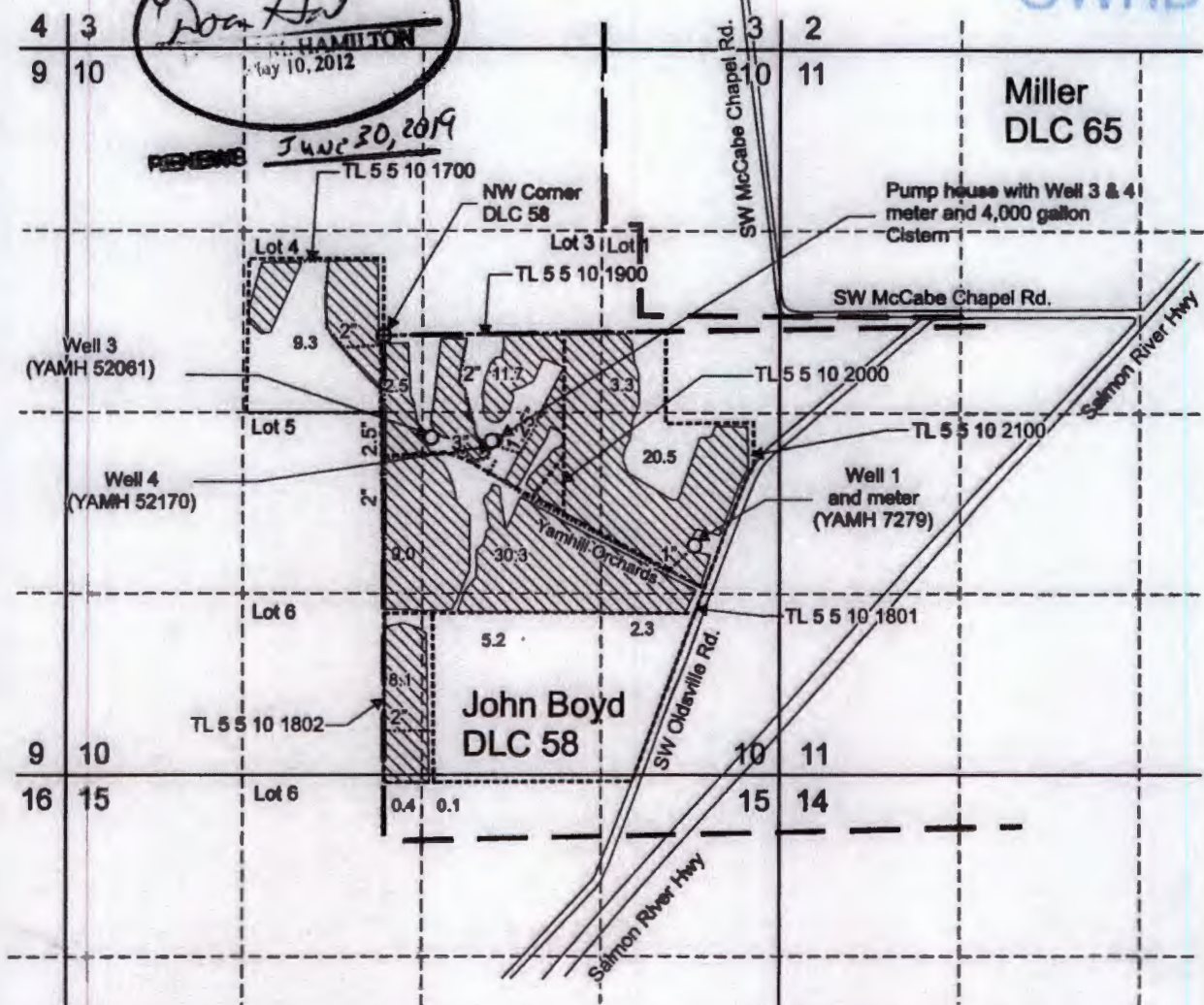
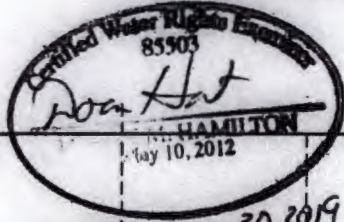

Well 1 (YAMH 7279) is located 1,530 feet south and 2,305 feet east from the NW corner, DLC No. 58.  
 Well 3 (YAMH 52061) is located 740 feet south and 355 feet east from the NW corner, DLC No. 58.  
 Well 4 (YAMH 52170) is located 780 feet south and 800 feet east from the NW corner, DLC No. 58.

Area (102.7 acres) irrigated under Application G-15307, Permit G-15385.

- Tax lot boundary
- Donation Land Claim boundary
- Water main line

Scale: 1" = 1,320'



This map was prepared for the purpose of identifying the location of a water right only and is not intended to provide legal dimensions or location of property ownership lines.



### Claim of Beneficial Use Map Application G-15307, Permit G-15385

Yamhill Valley Vineyards  
T.5S. R.5W. Sec. 10, W.M.

Pacific Hydro-Geology Inc.

09/2017

YamhillVCOBLUMap.cdr