

**Claim of Beneficial Use
Point of Appropriation and Place of Use Map
Oregon Department of Transportation, Boardman Rest Area
Transfer T-13292
Morrow County, Oregon
Township 4 North, Range 24 East (W.M.), Section 13**

RECEIVED

JUL 01 2021

OWRD

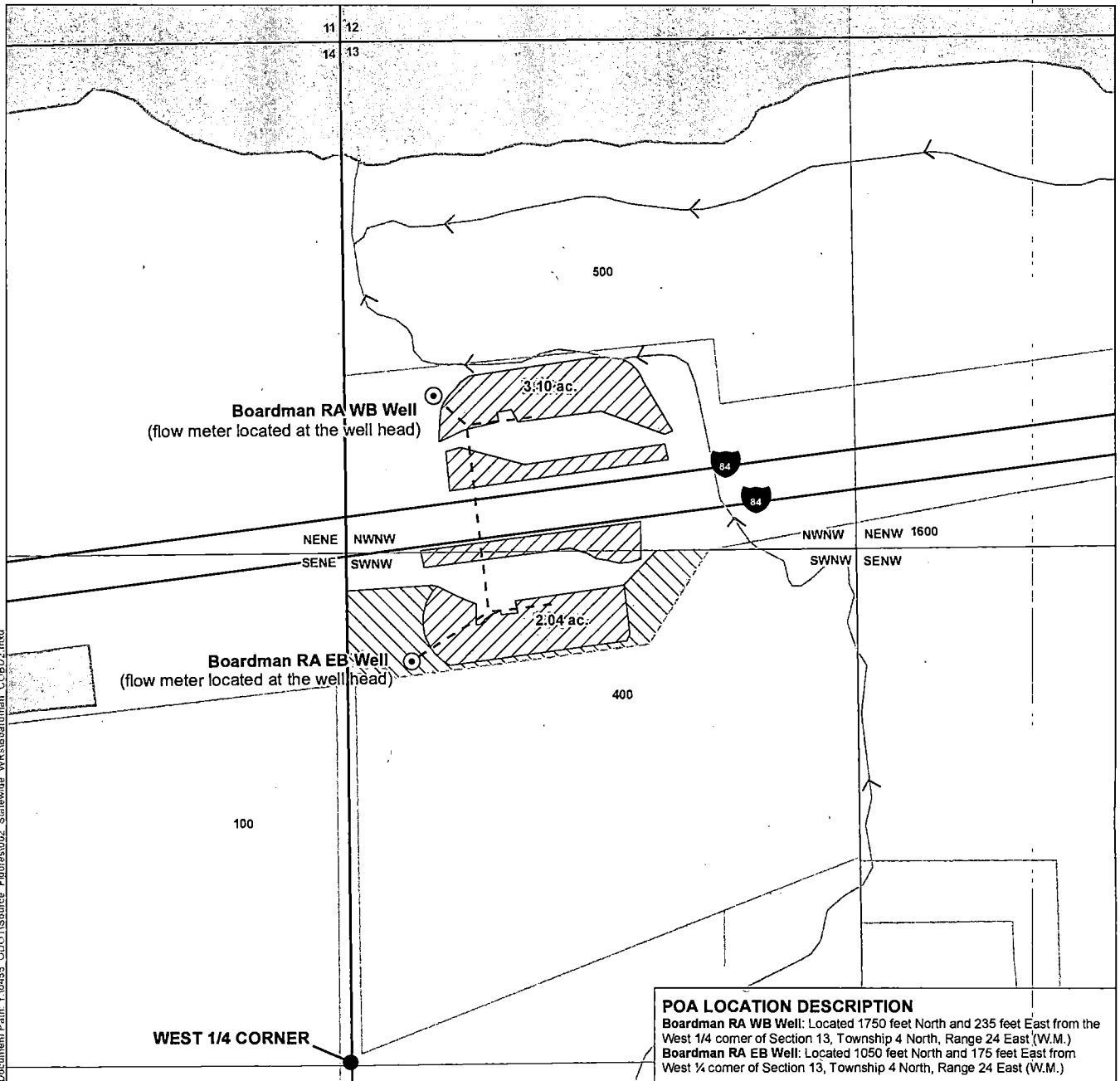

Document Path: Y:\0455_ODOT\Source_Figures\002_Statewide_WRS\Boardman_COBLU2.mxd

POA LOCATION DESCRIPTION
 Boardman RA WB Well: Located 1750 feet North and 235 feet East from the West 1/4 corner of Section 13, Township 4 North, Range 24 East (W.M.)
 Boardman RA EB Well: Located 1050 feet North and 175 feet East from West 1/4 corner of Section 13, Township 4 North, Range 24 East (W.M.)

LEGEND

- ⊙ Authorized Point of Appropriation (POA)
- - - Pipeline
- Place of Use (POU)**
- Primary Irrigation, 2.0 ac.
- Supplemental Irrigation, 5.14 ac.
- All Other Features**
- Tax Lot
- Major Road
- Watercourse (with flow arrows)
- Waterbody

Certified Water Rights Examiner Stamp

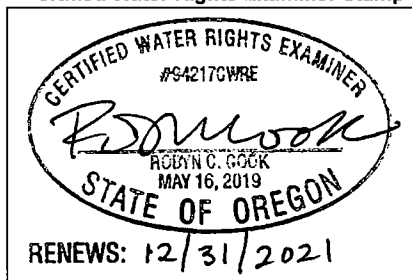

DISCLAIMER

This map was prepared for the purpose of identifying the location of a water right only and it is not intended to provide legal dimensions or location of property ownership lines.

MAP NOTES

Date: June 10, 2021
 Data Sources: ORMap, ESRI, USGS, OGIC, BLM
 400 = Tax Lot Number

