

SECTIONS 28 & 33, TWP.4 S. RANGE 12 E. W.M.  
 WASCO COUNTY, OREGON

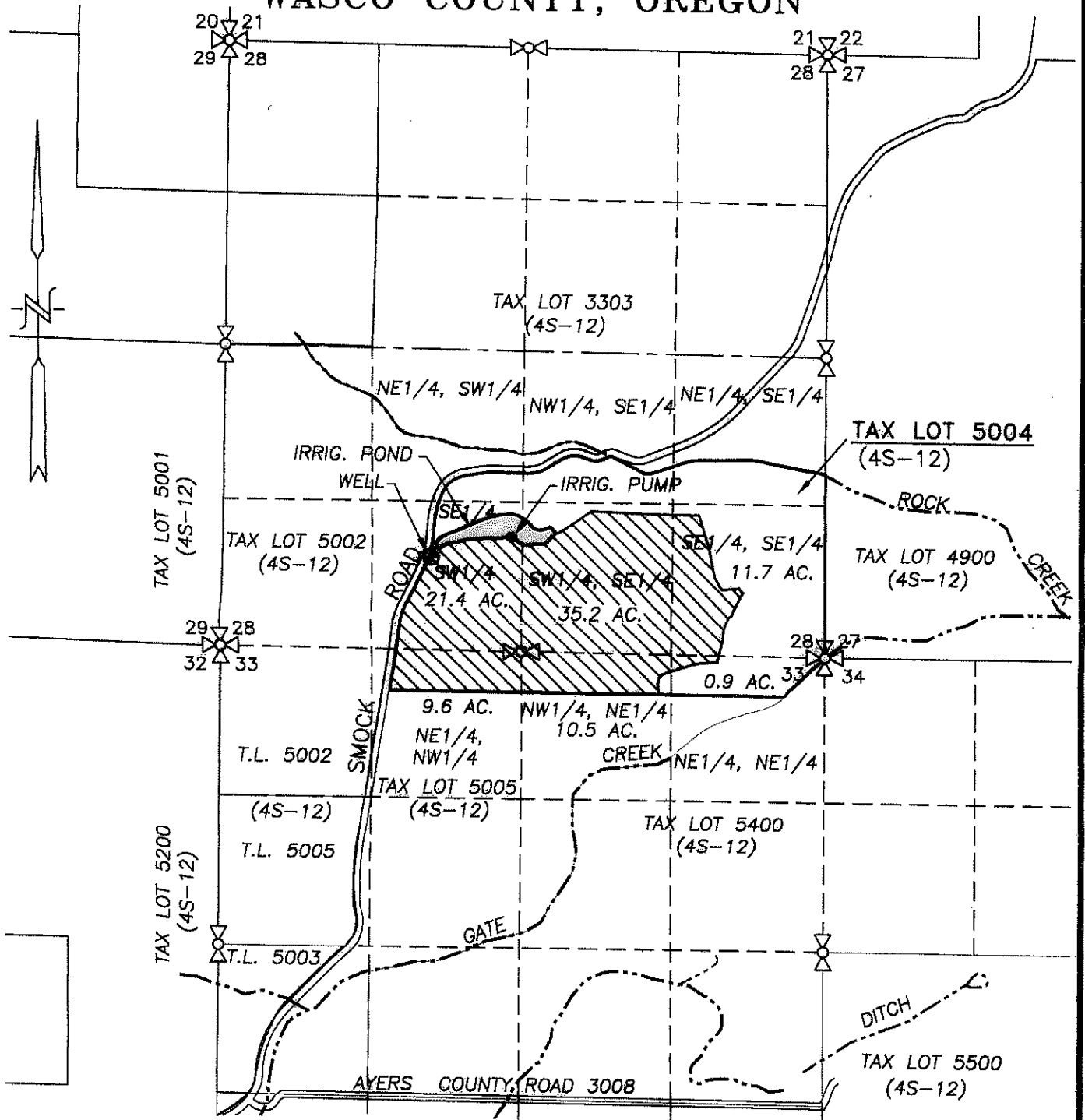

**LEGEND:**

- ⊕ WELL (WASC 51459): 805' N. & 1840' E. OF SW COR. SECTION 28
- IRRIGATION PUMP: 990' N. & 2253' E. OF SW COR. SECTION 28
- APPLICATION AREA = 89.3 ACRES

RECEIVED  
 JUL 08 2019  
 OWRD

**CLAIM OF BENEFICIAL USE MAP**

SCALE: 1" = 1320'

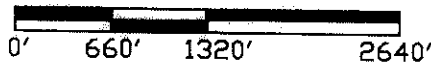

APPLICATION No. G-17252

PERMIT No. G-16835

IN THE NAME OF:  
RANDY MARSHALL

DATE: JUNE 26, 2019

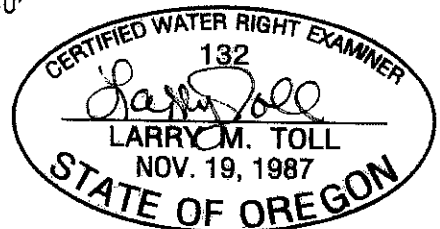

EXPIRES: 06/30/2020

BY: **TENNESON ENGINEERING CORP.**  
 3775 CRATES WAY  
 THE DALLES, OREGON. 97058  
 PH. 541-296-9177  
 FAX 541-296-6657



**NOTE:**

"THIS MAP IS NOT INTENDED TO PROVIDE LEGAL DIMENSIONS OR LOCATIONS OF PROPERTY OWNERSHIP LINES."

W.O. #13268wr