

CLAIM OF BENEFICIAL USE AND FINAL PROOF MAP

FOR

GARY RENNE

T41S, R 12E, Sec. 6 & 7, W.M.
& T41S, R11E, Sec. 1, W.M.
KLAMATH COUNTY, OREGON

APPLICATION No. G-15327
PERMIT No. G-15424

RECEIVED

JAN 19 2011

WATER RESOURCES DEPT
SALEM, OREGON

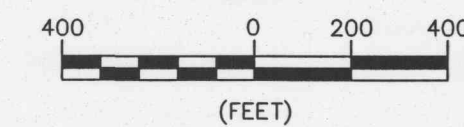

NOTES:

1. THIS MAP WAS PREPARED FROM FIELD MEASUREMENTS, NAIP 2005 AERIAL PHOTOGRAPH, KLAMATH COUNTY TAX MAPS 411101, 4141206 & 411207 AND OREGON GLO MAPS.
2. THE PURPOSE OF THIS MAP IS TO IDENTIFY THE LOCATION OF THE WATER RIGHT ONLY, AND IS NOT INTENDED TO PROVIDE DIMENSIONS OR LOCATION OF PROPERTY LINES.
3. FOR TAX LOT INFORMATION, SEE TAX MAPS INCLUDED WITH THIS APPLICATION.
4. DATE OF PRIORITY FOR THIS APPLICATION IS FEBRUARY 21, 2001.

GOV'T LOT	1/4 1/4	SECTION	TOWNSHIP	RANGE	# IRRIGATED ACRES
	NE SE	6	41S	12E	36.0
	NW SE	6	41S	12E	39.4
	NE SW	6	41S	12E	35.0
3	NW SW	6	41S	12E	3.1
4	SW SW	6	41S	12E	6.3
4	SE SW	6	41S	12E	39.5
1	NE NW	7	41S	12E	9.4
1	NW NW	7	41S	12E	1.6
	NE NE	1	41S	11E	20.0
	SE NE	1	41S	11E	11.7

TOTAL ACRES IRRIGATED: 202.0

Gary Renne
Applicant signature

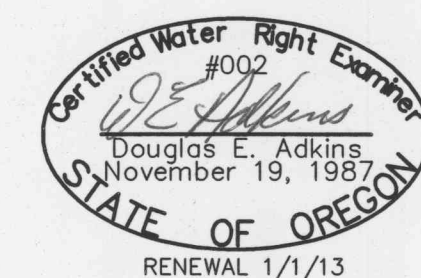

ADKINS
SINCE 1983

CONSULTING ENGINEERS, INC. Engineers ▲ Planners ▲ Surveyors
2950 Shasta Way · Klamath Falls, Oregon 97603 · (541) 884-4666 · FAX (541) 884-5335
Klamath Falls, OR · Medford, OR · Alturas, CA

1/12/2011

RENNE-BASE.DWG

2283-01

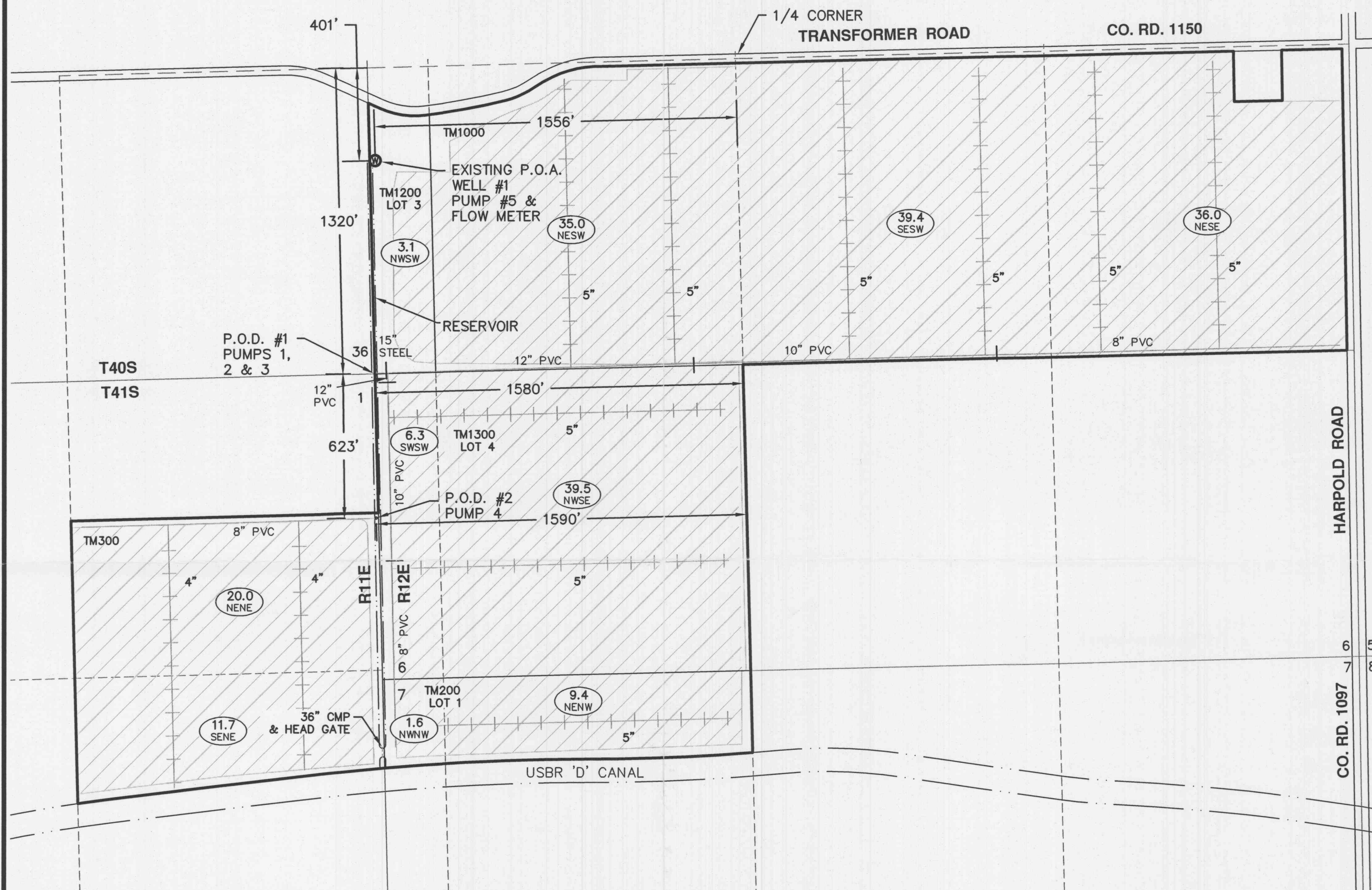

LEGEND

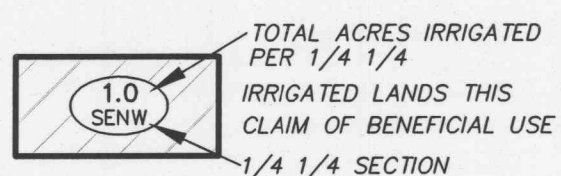

- SECTION LINES
- - - 1/4 1/4 LINES
- ROADS
- PROPERTY BOUNDARY
- RESERVOIR (BULGE IN SYSTEM)

- 7 SECTION DESIGNATION
- TM TAX MAP NUMBER
- LOT 4 GOVERNMENT LOT NUMBER
- W EXISTING P.O.A. (WELL)
- WHEEL LINE & PIPE SIZE
- 5" —
- 10" PVC MAIN LINE SIZE (BURIED)
- APPROXIMATE LIMITS USBR BOUNDARY