

TRANSFER MAP TO ACCOMPANY
APPLICATION TO CHANGE PLACE OF
USE FOR
LEON BAKER, JR.

"FROM" TAX LOT 800
IN SECTION 22, TOWNSHIP 27 SOUTH, RANGE 13 EAST, W.M.
LAKE COUNTY, OREGON

"TO" TAX LOTS 800, 804, 900, & 1000
IN SECTION 22, TOWNSHIP 27 SOUTH, RANGE 13 EAST, W.M.
LAKE COUNTY, OREGON

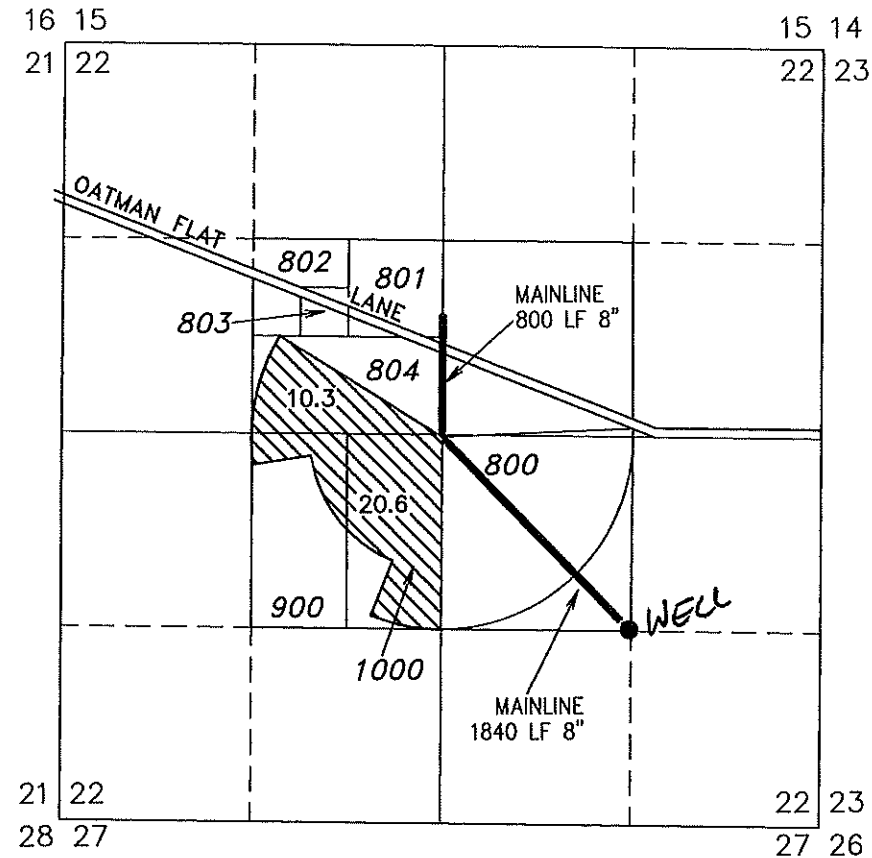
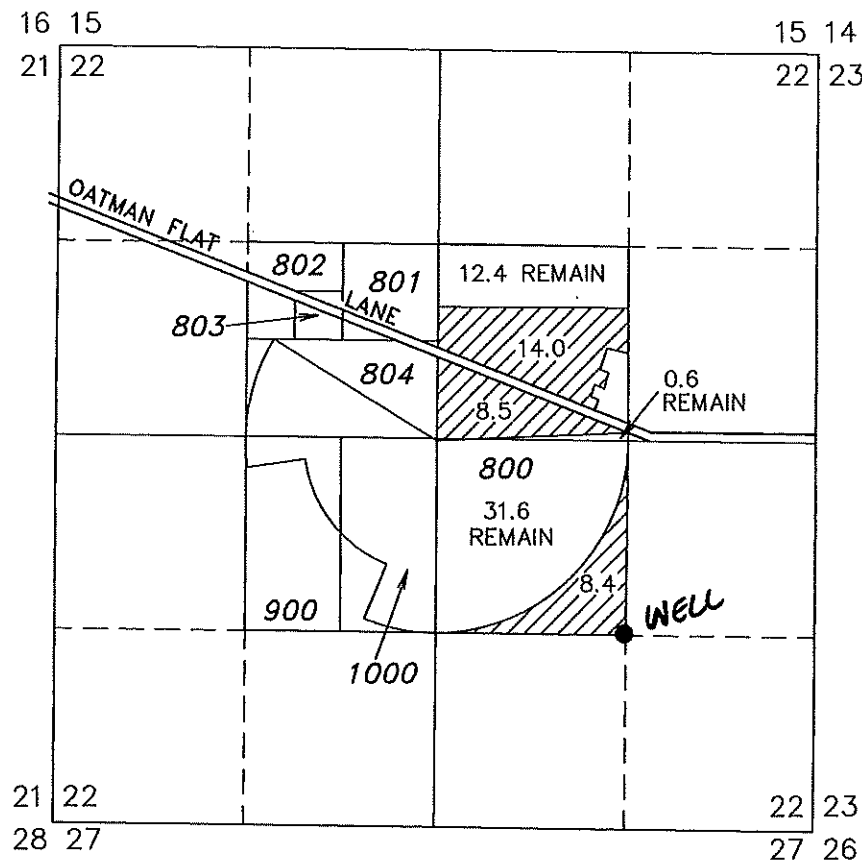

THIS MAP IS FOR THE PURPOSE OF LOCATING A WATER
RIGHT ONLY AND HAS NO INTENT TO PROVIDE LEGAL
DIMENSIONS OR THE LOCATION OF PROPERTY LINES.

POA LAKE 733 IS LOCATED IN THE NW 1/4 SE 1/4 SECTION 22, T27S R13E, W.M.
LOCATED 10 FEET NORTH AND 1310 FEET EAST FROM THE CENTER-SOUTH SIXTEENTH
CORNER OF SECTION 22.

POA LAKE 733 IS LOCATED IN THE NW 1/4 SE 1/4 SECTION 22, T27S R13E, W.M.
LOCATED 10 FEET NORTH AND 1310 FEET EAST FROM THE CENTER-SOUTH SIXTEENTH
CORNER OF SECTION 22.

30.9 ACRES WATER RIGHTS TRANSFERRED FROM CERTIFICATE
#66571 (G-10712), AS SHOWN.

30.9 ACRES WATER RIGHTS TRANSFERRED FROM CERTIFICATE
#66571 (G-10712), AS SHOWN.

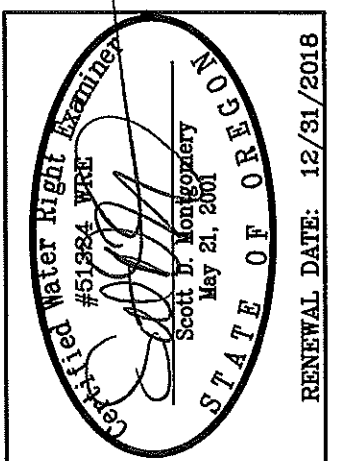

ALL POINTS ENGINEERING
& SURVEYING, INC.

P.O. BOX 767
TERREBONNE, OREGON 97760
(541) 548-5833 PH
Scott@APEandS.com
www.APEandS.com

PROJECT No. 17-048

PREPARED AT THE REQUEST OF:
LEON BAKER, JR.
P.O. BOX 65
SILVER LAKE, OR 97638

RECEIVED BY OWRD

AUG 16 2017

SALEM, OR

T 12730

COPY