

945

945

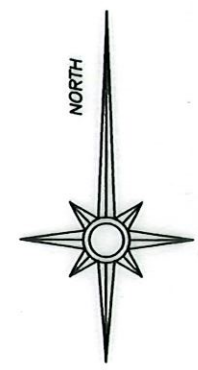

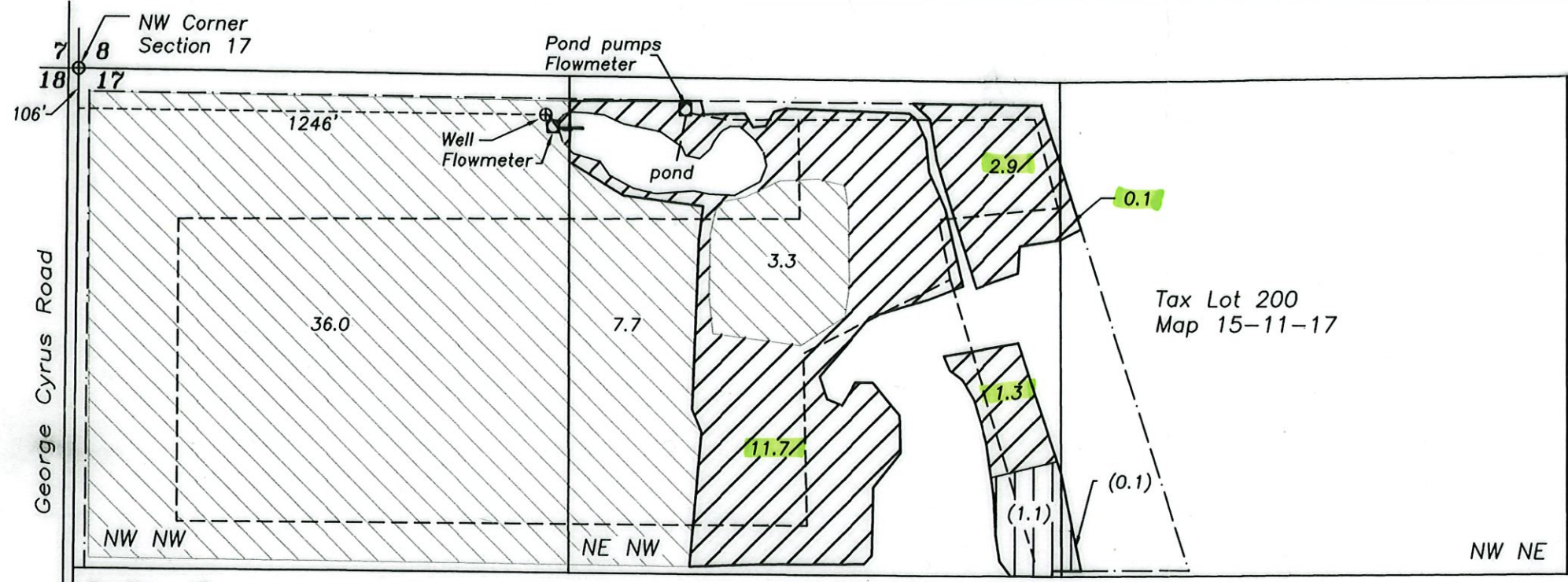



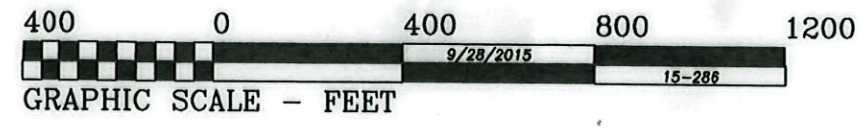

Section 17
 T15S R11E, W.M.
 Deschutes Co., Oregon

Claim of Beneficial Use
 Application G-17053 Permit G-16448



THIS MAP IS FOR THE PURPOSE OF IDENTIFYING THE LOCATION OF THE WATER RIGHT. IT IS NOT INTENDED TO PROVIDE LEGAL DIMENSIONS OR LOCATIONS OF PROPERTY OWNERSHIP LINES.

-  Lands irrigated under Permit G-16448 (priority date May 14, 2008)
-  Certificate 74135 Three Sisters Irrigation Dist. (priority date 12/31/1895)
-  Area irrigated over permit acreage. Water user will dry up.
-  Tax lot boundary
-  Buried mainline
-  Well and meter
-  1/16 Section lines

Point of Appropriation
 Well location is in NW NW of Section 17, 106' South and 1246' East from NW Corner of Section 17

RECEIVED
 OCT 16 2015
 OWRD



Renewal date: 6/30/2016