

T2S, R3W, WM
 Section 4, 5, 6, E 1/2 7, and 8
 Washington County, Oregon

Laurelwood Water
 Users Co-op

Claim of Beneficial Use Map
 Transfer T-7923

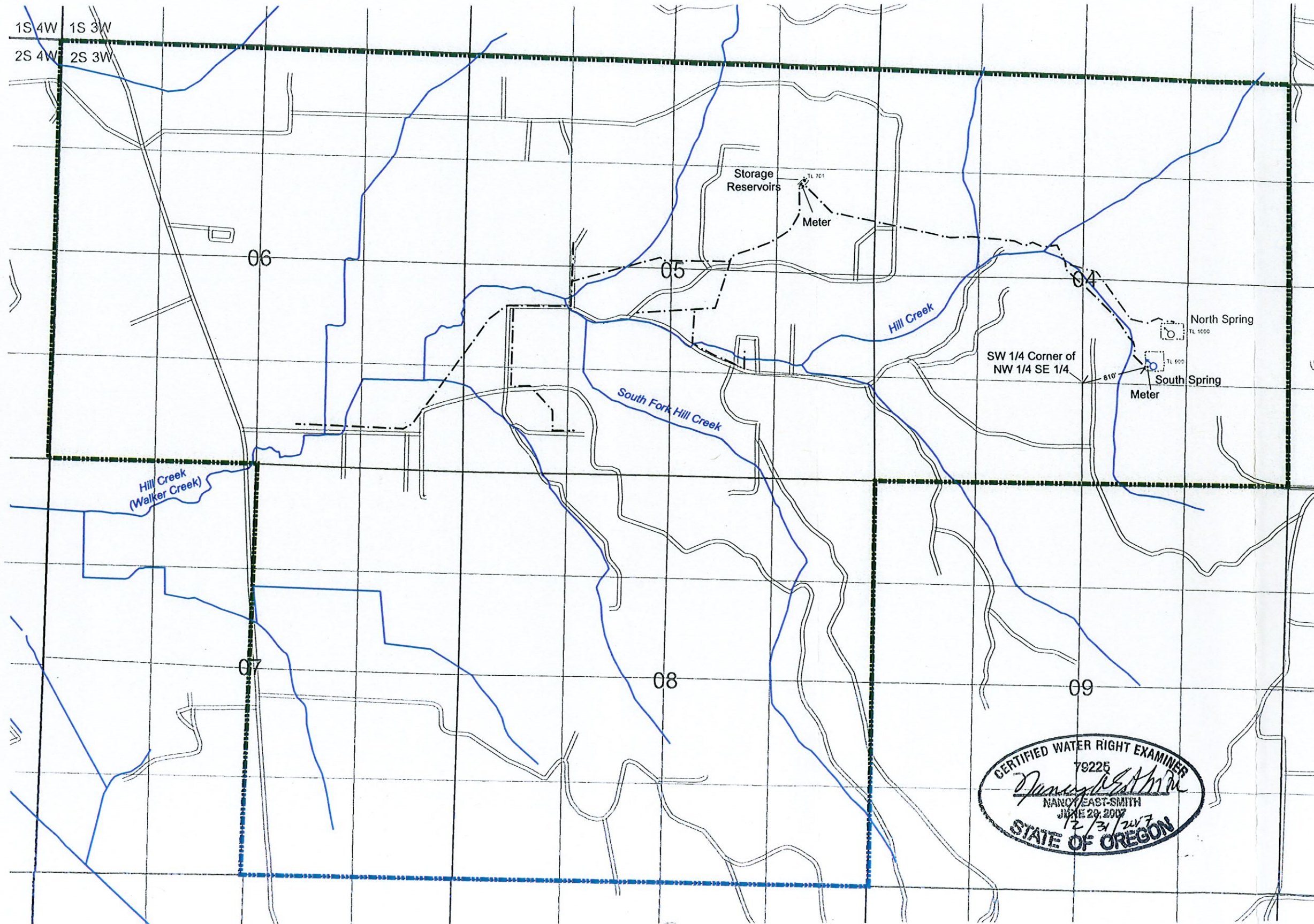

Explanation

- Place of Use (POU)
- Taxlots
- Storage Reservoirs
- Mainlines
- Surface Waters
- Meters
- South Spring (Spring 1)
- North Spring (Spring 2) - Not Part of This Transfer

POD: Located 810' N72E from
 SW Corner of NW 1/4 SE 1/4

This map was prepared for the purpose of
 identifying the location of general site
 features and water resources only and is not
 intended to provide a legal description or
 location of property ownership lines.

RECEIVED BY OWRD

DEC 21 2017

SALEM, OR

1 inch = 1,320 feet

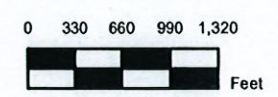

CERTIFIED WATER RIGHT EXAMINER
 79225
Nancy East-Smith
 NANCY EAST-SMITH
 JUNE 29, 2007
 12/31/2017
 STATE OF OREGON

World Geodetic System (WGS)
 Datum of 1984
 Prepared October 30, 2017

Sources: BLM CadNSDI PLSS (GeoCommunicator
 LSIS, 2017); The Oregon Map (ORMAP, 2017);
 available County roads, streams, and floodplains GIS
 shapefiles (Washington County GIS, 2017); National
 Elevation Dataset info (EarthExplorer, USGS, 2017);
 springs site plan info (Caswell/Hertel Surveyors, Inc.,
 2016); pipeline location map info (Verboort Engineering,
 1997)