

T. 8 S., R 24 & 25 E., W.M.

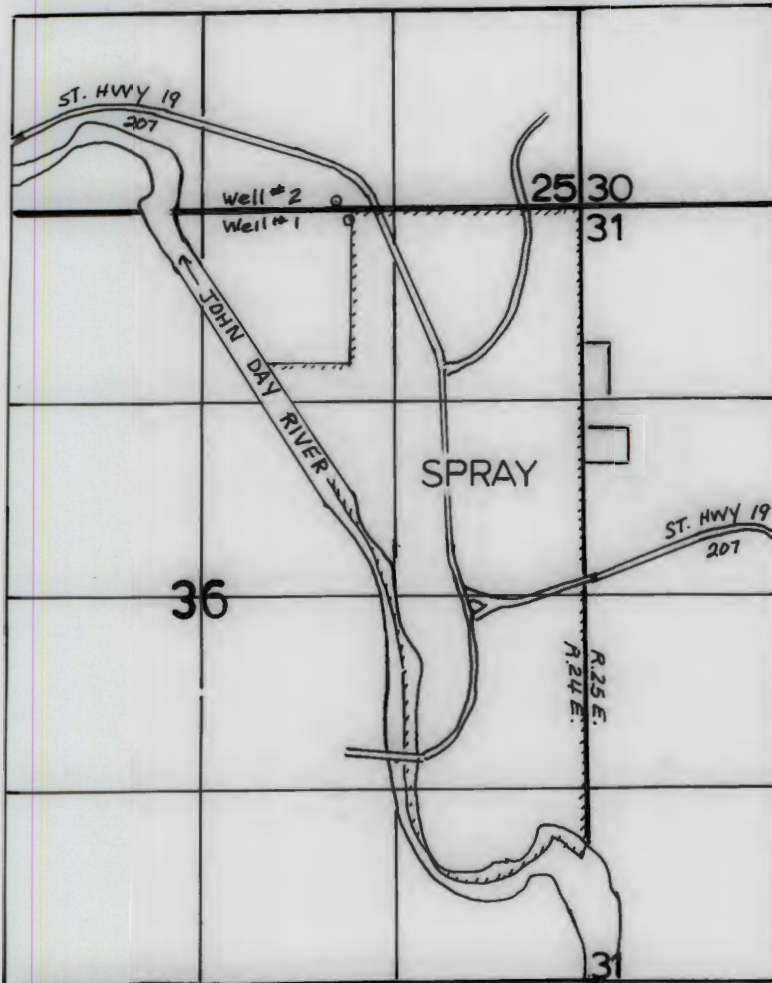

WELL 1 - 1590' W. & 62' S. } BOTH FROM THE NE COR. SEC. 36.  
 WELL 2 - 1682' W. & 20' N. }

----- CITY LIMITS BDRY

**FINAL PROOF SURVEY**  
 UNDER

TRANSFER NO. 7761

Application No. .... Permit No. ....  
 IN NAME OF

.....CITY OF SPRAY.....

Surveyed 6/15..... 2000, by J. MILLER.....