

JAN 28 2015

SALEM, OR

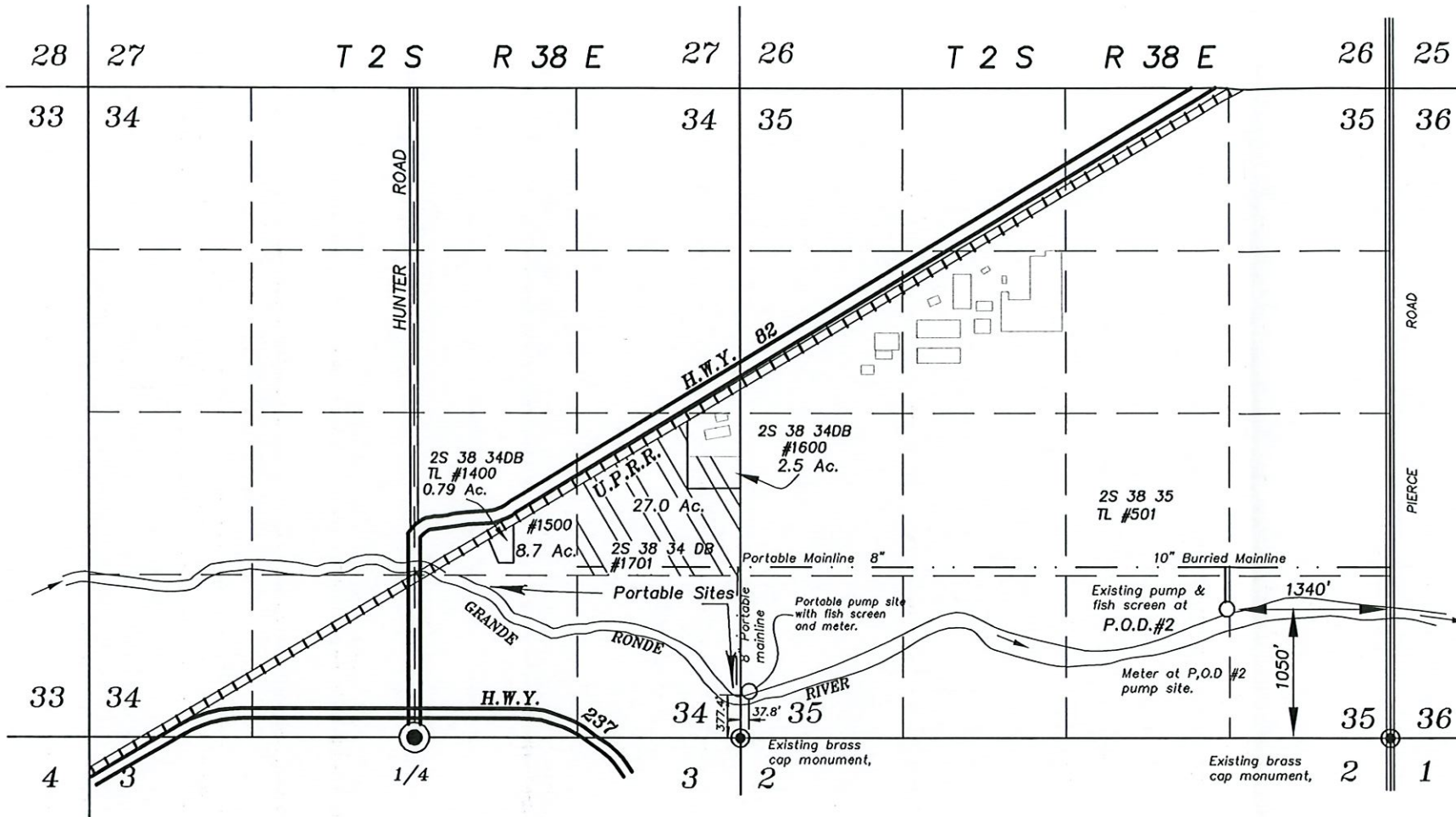

Lands under Permit #9739 irrigated from P.O.D. #2 and from portable sites.

NOTE: The location of the point of diversion for the Portable Sites is the actual location of the position of the site last used by the portable pump. This pump was not running at the time of my inspection. There is a fish screen as well as a meter at this location

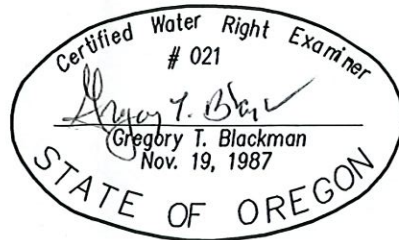

NOTE: The preparation of this map was for the purpose of identifying the location of the proposed water right and has no intent to provide dimensions or location of property ownership lines. Location information shown hereon was furnished by the applicant.

COBU MAP # 883



SCALE: 1"=1320'

POD LATITUDE AND LONGITUDE
 Portable Site: 45°20'28.996994" N 118°02'04.90258" W
 N 377.4' & E 37.8 from NW cor Sec 35
 POD # 2 : 45°20'35.50510" N 118°01'10.32703" W
 N 1050' and W 1340 from SW cor Sect. 35

September 17, 2014

**CLAIM OF BENEFICIAL USE MAP
 FOR CHANGE OF POINT OF DIVERSION**

FOR
DON HAMPTON

BY
 BAGETT - GRIFFITH & BLACKMAN
 2006 ADAMS AVENUE
 LAGRANDE, OREGON 97850

Application No. _____
 Permit Number T-9739