

T.1S., R.4E., W.M

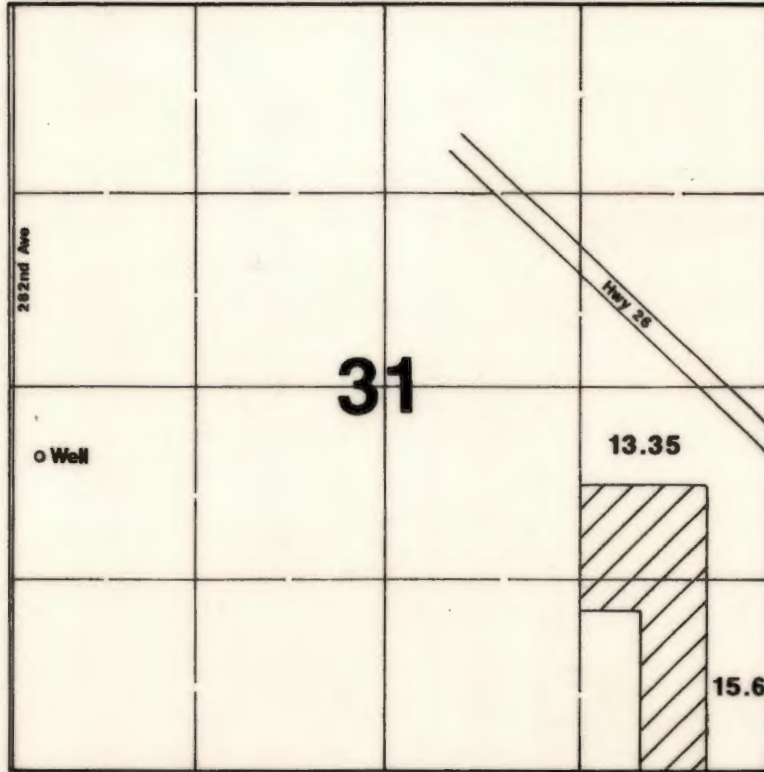

1" = 1320'

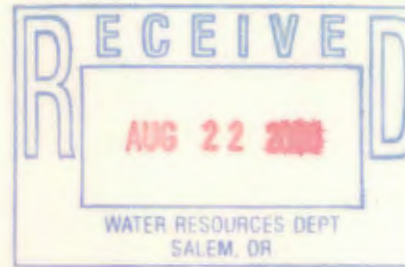

Area Irrigated

Well is located 450'S & 216'E from the W1/4 corner of Section 31.

Final Proof Survey

In Name Of

John Holmlund Nursery

Application #: G-13698

Permit #: G-12261

Surveyed on August 3, 2000 by JM Schuette

This Map Was Prepared For The Purpose Of Identifying The Location Of A Water Right Only And Is Not Intended To Provide Legal Dimensions Or Location Of Property Ownership Lines.

