

# Final Proof Survey Map APOA Transfer Application T-12787 S. Robertson

Township 6 North, Range 35 East (W.M.) Umatilla County, Oregon

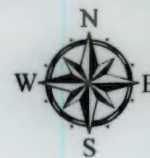

\\geocengineers.com\W\ANIP\Projects\2323525001\GIS\MXD\232500100\_POA\_Neve\_Robertson.mxd Date Exported: 10/31/19 by baldwin

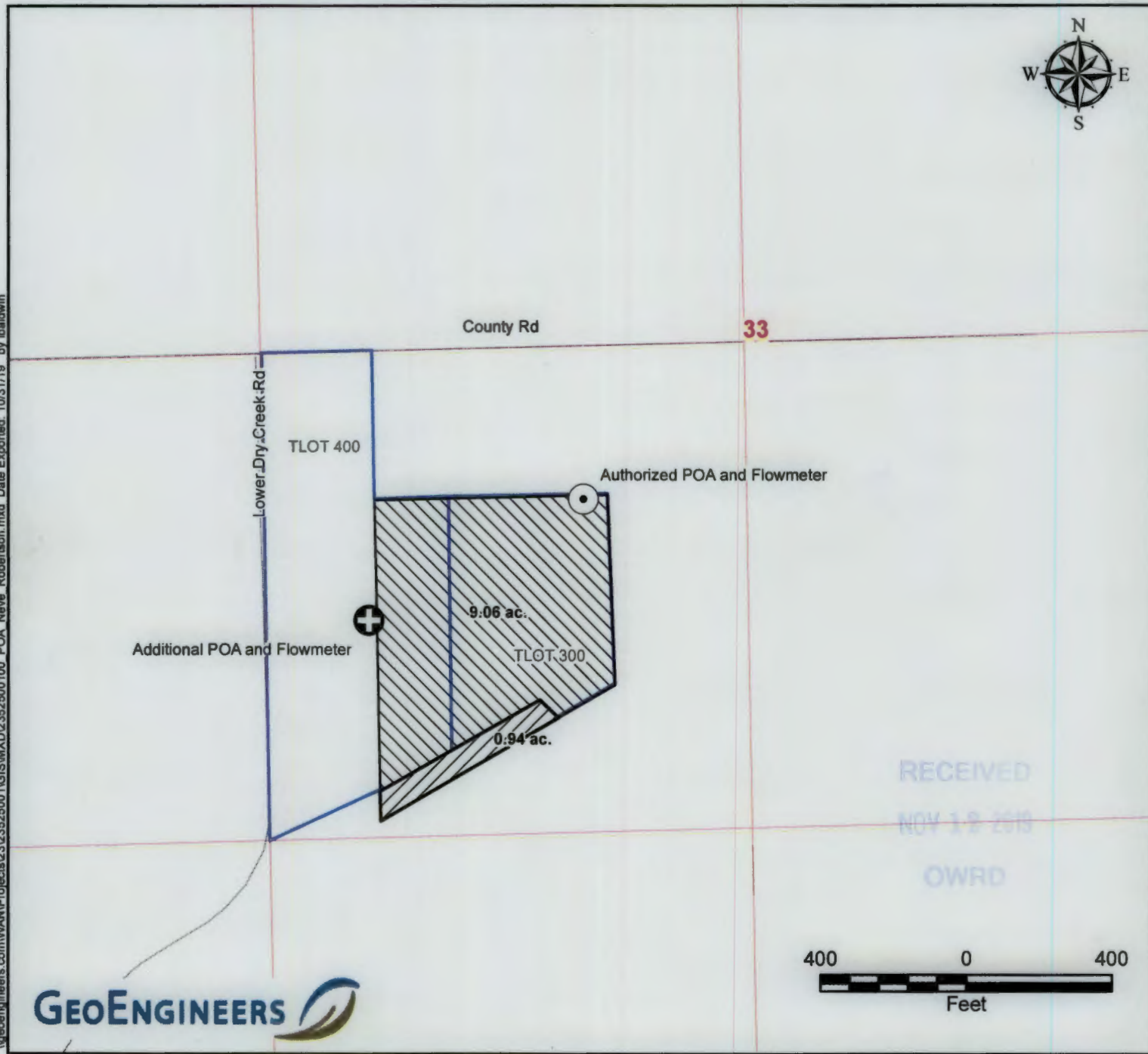

RECEIVED  
NOV 18 2019  
OWRD

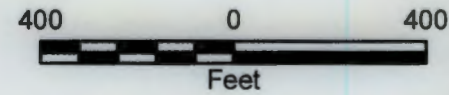

- LEGEND**
- Authorized POA
  - Additional POA
  - Authorized Place of Use (POU) - Primary Irrigation
  - Authorized Place of Use (POU) - Supplemental Irrigation
  - Tax Lots
  - Roads

**POA Location Descriptions**

**Authorized POA and Flowmeter**  
Located 459 feet South and 386 feet West from the Center of Section 33, Township 6 North, Range 35 East (W.M.)

**Additional POA and Flowmeter**  
Located 1946 feet North and 1581 feet East from the SW corner of Section 33, Township 6 North, Range 35 East (W.M.)

**Disclaimer**  
1. The locations of all features shown are approximate.  
2. This drawing is for information purposes. It is intended to assist in showing features discussed in an attached document. GeoEngineers, Inc. cannot guarantee the accuracy and content of electronic files. The master file is stored by GeoEngineers, Inc. and will serve as the official record of this communication.  
3. This map was prepared for the purpose of identifying the location of a water right only and it is not intended to provide legal dimensions or location of property ownership lines

**Map Notes**

**Certified Water Rights Examiner Stamp**

