

Alloc. Conserved Water Map

Section 31, T4S, R4W, &
Section 6, T5S, R4W, WM, Yamhill County

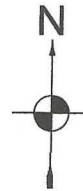

1 IN = 1320 FT
0 660 1320

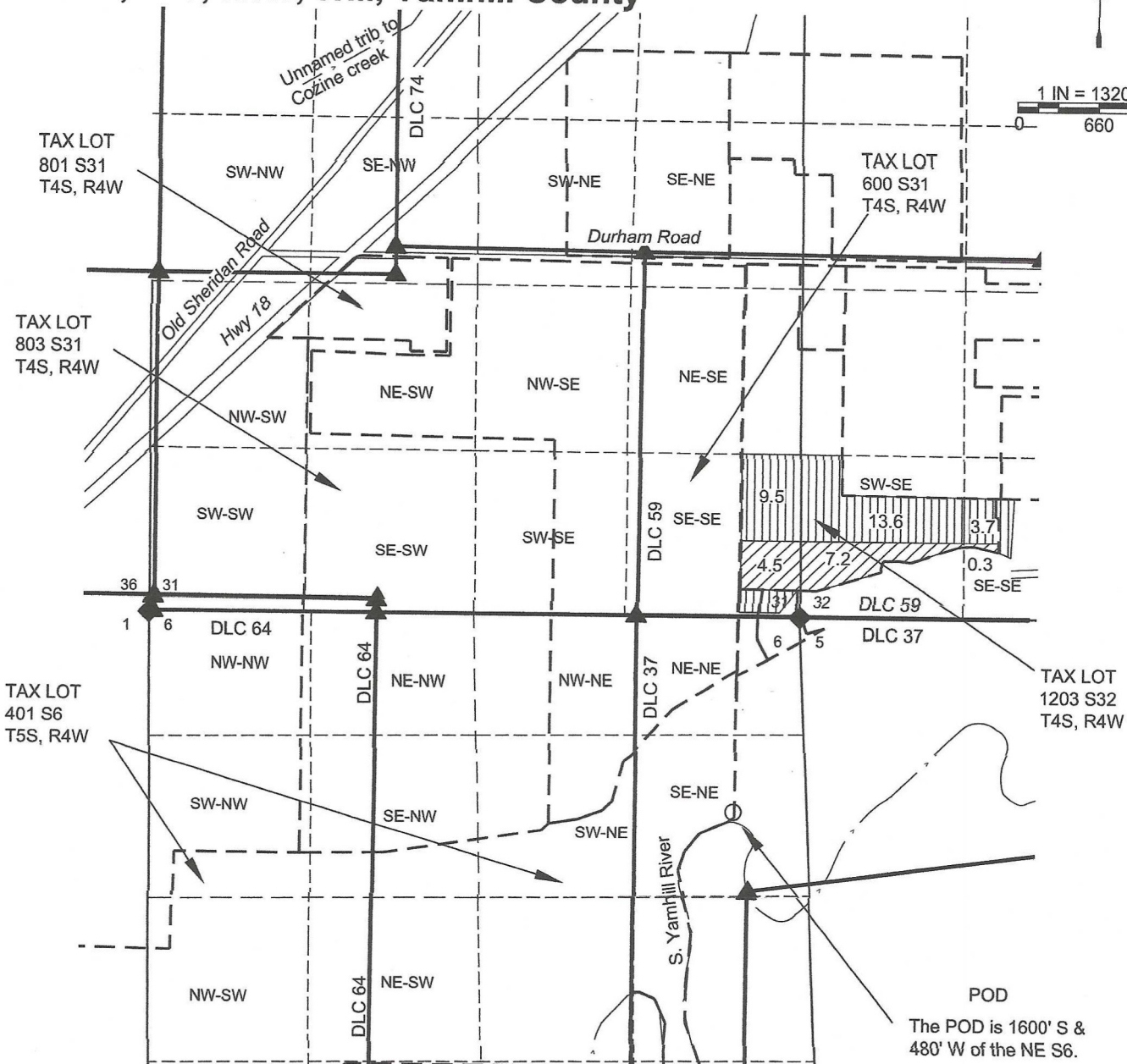

NOTES:

- THIS MAP IS NOT INTENDED TO PROVIDE LEGAL DIMENSIONS OR LOCATIONS OF PROPERTY OWNERSHIP LINES.
- A PROPERTY LINE ADJUSTMENT HAS CHANGED CERTAIN PROPERTY LINES, BUT THE TAX ASSESSOR MAPS DO NOT YET REFLECT THE CHANGES; COUNTY SURVEY 13358 WAS USED FOR THOSE BOUNDARIES. TAX ASSESSOR MAPS WERE USED FOR OTHER BOUNDARIES
- ALL CONVEYANCE LINES WILL BE WITHIN THE PROPERTY SO THEY ARE NOT SHOWN.

LEGEND

- ▲ DONATION LAND CLAIM (DLC) CORNER
- ◆ SECTION CORNER
- PROPOSED WELL AND NUMBER
- TAX LOT LINE
- - - - - STREAM
- SECTION LINE
- - - - - QUARTER-QUARTER LINE
- DLC LINES
- ~ CONVEYANCE PIPELINES (NOT SHOWN)



RECEIVED

MAY 18 2021

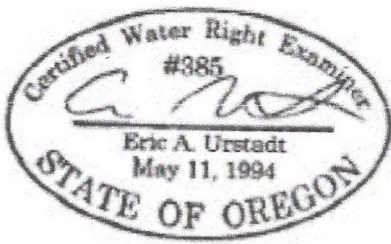

MAP BY:
**ASPEN RURAL LAND
CONSULTING**
ERIC URSTADT, PE, PLS
971-250-1520
JUL 2020
WVL-Durham-CW6F

T.4&5S. R.4W.W.M.

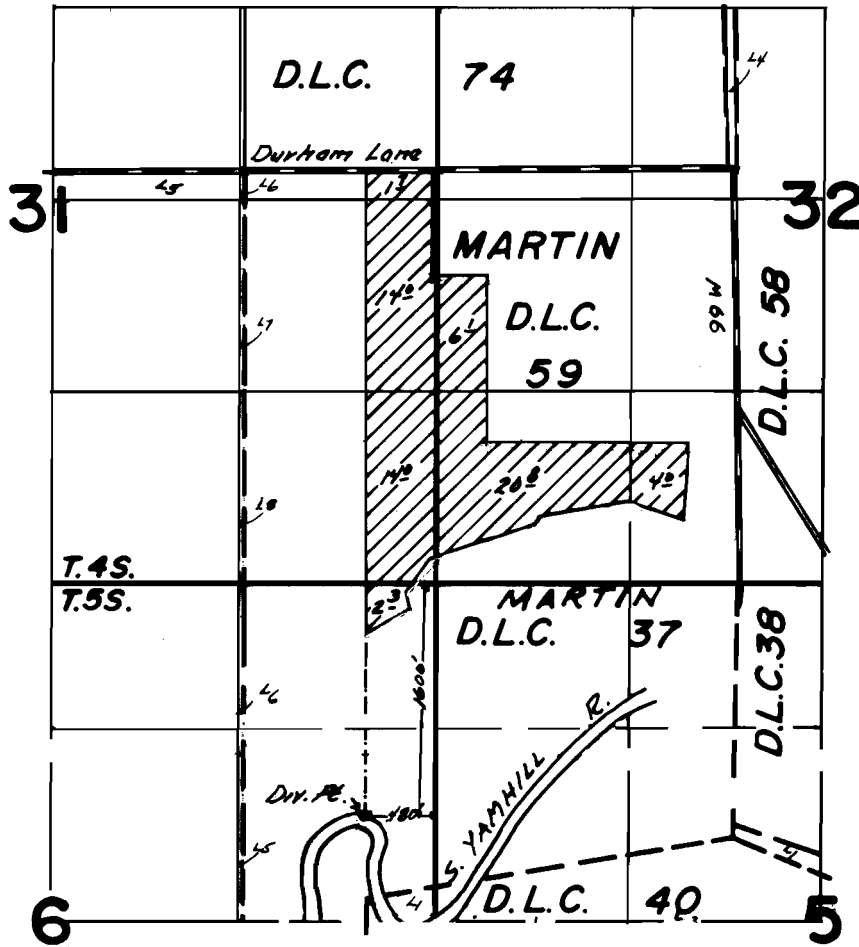

FINAL PROOF SURVEY UNDER

Application No. 55147... Permit No. 41341...
IN NAME OF

.....HERBERT C. COLEMAN.....

Surveyed March 13 1978, by L.H. Nunn.....