

Alloc. Conserved Water Map

Section 31, T4S, R4W, & Section 6, T5S, R4W, WM, Yamhill County

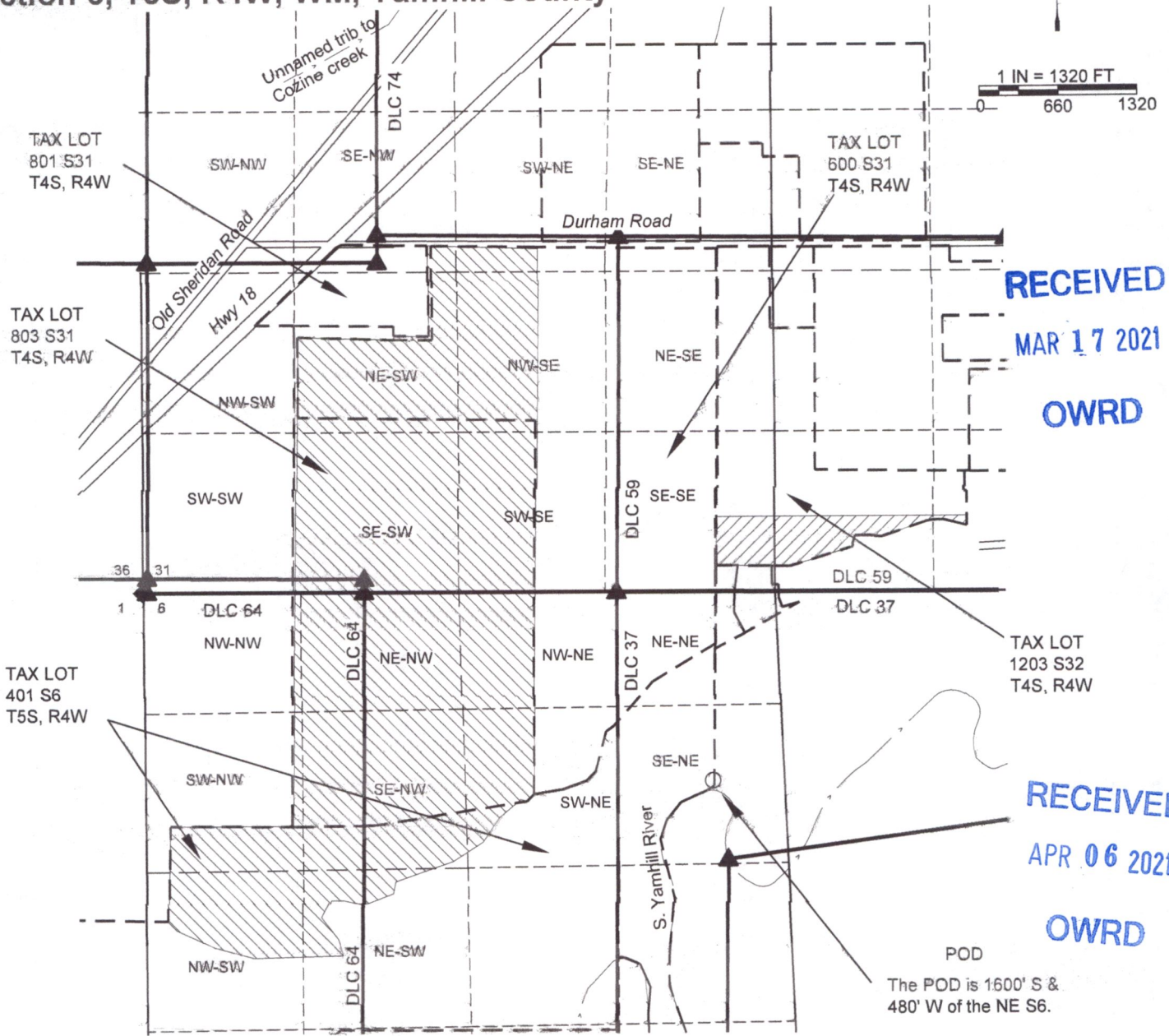

1 IN = 1320 FT
0 660 1320



RECEIVED
MAR 17 2021
OWRD

RECEIVED
APR 06 2021
OWRD

NOTES:

- THIS MAP IS NOT INTENDED TO PROVIDE LEGAL DIMENSIONS OR LOCATIONS OF PROPERTY OWNERSHIP LINES.
- A PROPERTY LINE ADJUSTMENT HAS CHANGED CERTAIN PROPERTY LINES, BUT THE TAX ASSESSOR MAPS DO NOT YET REFLECT THE CHANGES; COUNTY SURVEY 13358 WAS USED FOR THOSE BOUNDARIES. TAX ASSESSOR MAPS WERE USED FOR OTHER BOUNDARIES
- ALL CONVEYANCE LINES WILL BE WITHIN THE PROPERTY SO THEY ARE NOT SHOWN.

LEGEND

- ▲ DONATION LAND CLAIM (DLC) CORNER
- ◆ SECTION CORNER
- PROPOSED WELL AND NUMBER
- - - TAX LOT LINE
- - - - - STREAM
- SECTION LINE
- - - - - QUARTER-QUARTER LINE
- DLC LINES
- ~ CONVEYANCE PIPELINES (NOT SHOWN)



CONSERVED WATER AREA
CONSERVATION AREA

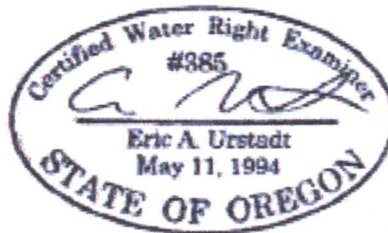

MAP BY:
ASPEN RURAL LAND CONSULTING
ERIC URSTADT, PE, PLS
971-250-1520
JUL 2020
WWL-Durham-CW6C