

RECEIVED

JUN 24 2021

OWRD

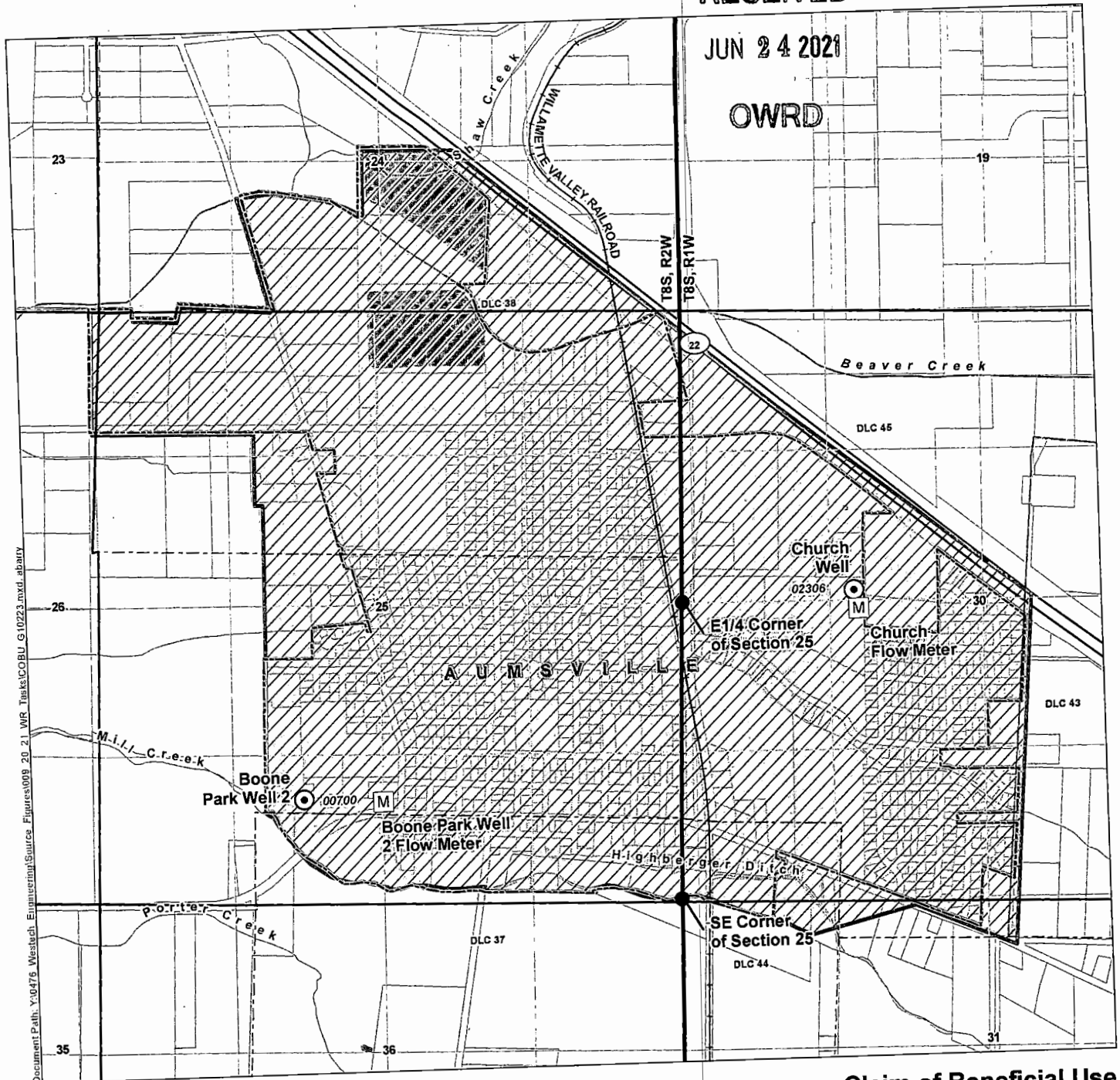

Document Path: Y:\0476\_Westach\_Engineering\Source\_Figures\09\_20\_21\_WR\_Tracts\COBLU\_G10223.mxd.abarc

LEGEND

- Point of Appropriation (POA)
- Flow Meter
- Place of Use (POU) Within the service boundaries of the City of Aumsville
- Donation Land Claim (DLC)
- Service Area
- City Boundary
- Tax Lot
- Major Road
- Railroad
- Watercourse
- Waterbody

CERTIFIED WATER RIGHTS EXAMINER STAMP

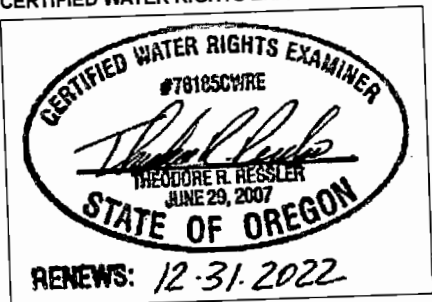

LOCATION DESCRIPTION

**Boone Park Well 2 (MARI 10914/20669)**  
Located 840 feet North and 3800 feet West from the SE corner of Section 25, Township 8 South, Range 2 West (W.M.)

**Church Well (MARI 59918)**  
Located 190 feet North and 1300 feet East from the E1/4 corner of Section 25, Township 8 South, Range 2 West (W.M.)

**Claim of Beneficial Use**  
**Permit G-10223 (Application G-10926)**  
**A Water Right in the Name of City of Aumsville**  
Marion County  
Township 8 South, Range 1, 2 West (W.M.)

DISCLAIMER

This map was prepared for the purpose of identifying the location of a water right only and it is not intended to provide legal dimensions or location of property ownership lines.

Date: June 1, 2021  
Data Sources: BLM, ESRI, OWRD, USGS

