





**T24S R29E, WM,
HARNEY COUNTY, OR**



0 1,320 Feet

1" = 1320'

- ⊙ Well & Meter
- Pipeline
-  POU IR
-  Township
-  Section
- Quarter Quarter
-  Tax Lot

**Well #1 (HARN 52492/L-119888 Location:
2030' S, 190' W of NE Cor Sec 1
T24S R29E, WM**

RECEIVED

FEB 16 2021

OWRD

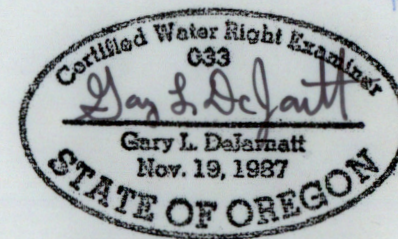

RENEWAL DATE 12/31/2021

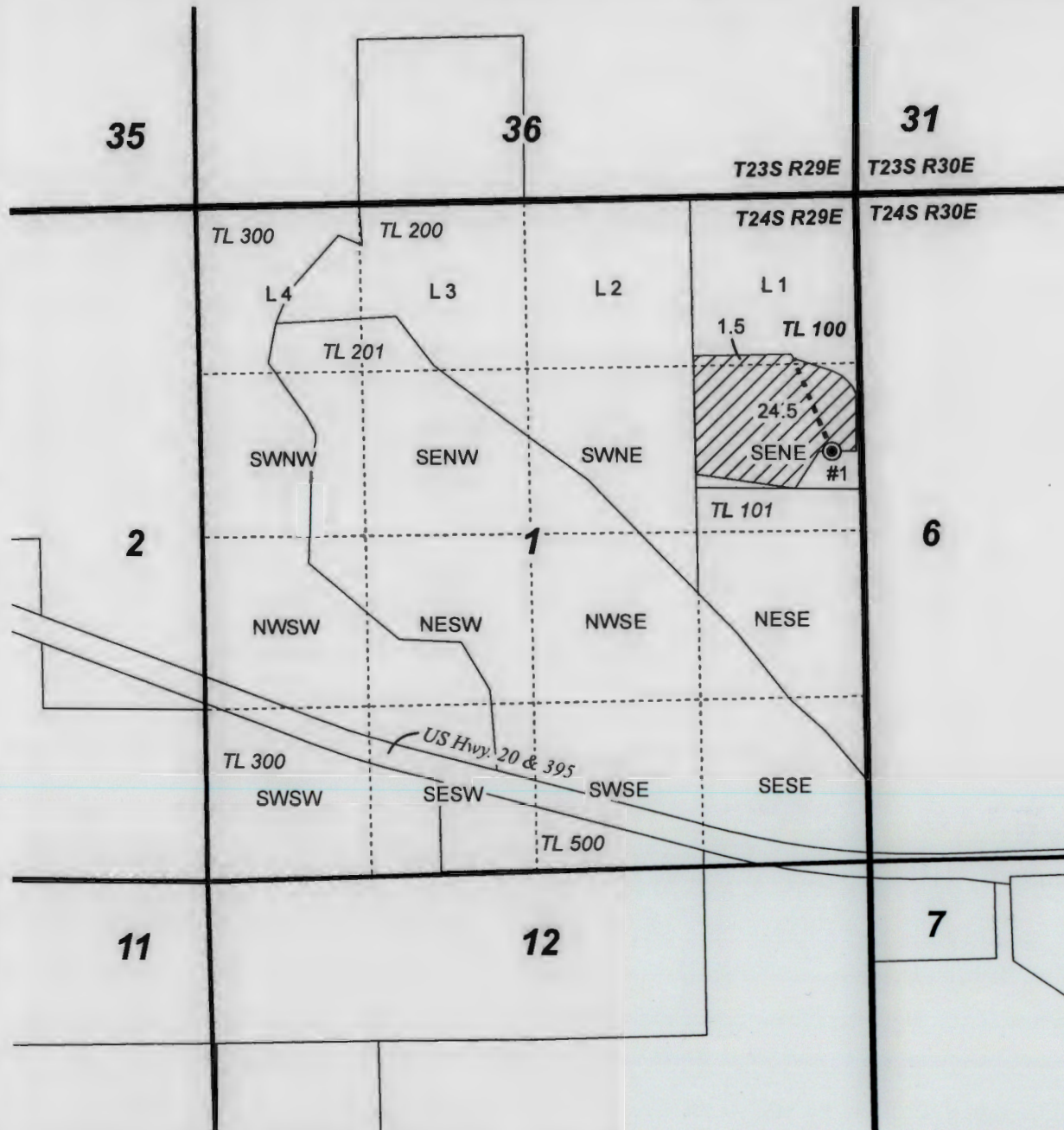

**CLAIM OF BENEFICIAL USE MAP
DIVINE RISE FARMS, LLC**

Ap. G-17314 Permit G-16792

PROJECT #20066

Date: 1/25/2021

This map is not intended to provide legal dimensions or locations of property ownership lines.

WATER RIGHT SERVICES, LLC

PO BOX 1830, BEND, OR 97709
WWW.OREGONWATER.US CCB # 197121
johnshort@usa.com 541-389-2837