

CLAIM OF BENEFICIAL USE MAP

TO CHANGE PLACE OF USE AND POINTS OF APPROPRIATION FOR APPLICATION T-12172

TAX LOTS: 4800 & 4900 IN SECTION 28, 5000 IN SECTION 29,
100 IN SECTION 32 & 5300 IN SECTION 33,
TOWNSHIP 23 SOUTH, RANGE 32 EAST, W.M.

RECEIVED

NOV 19 2021

WWRD

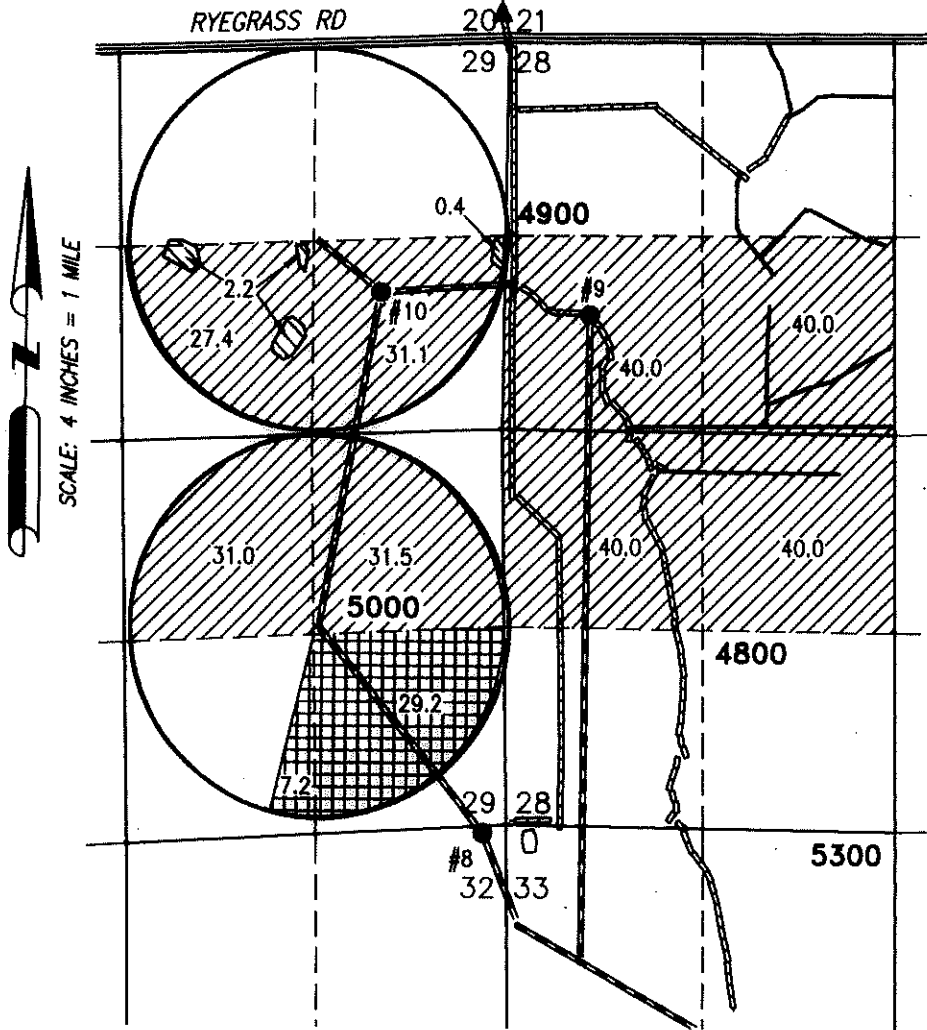



WELL 8 (HARN 615)
 • LOCATED IN THE NE 1/4 NE 1/4 SECTION 32, T23S R32E, W.M. AND 50 FEET SOUTH AND 300 FEET WEST FROM THE NE CORNER OF SECTION 32. FLOW METER IS LOCATED 7 FEET EAST OF WELL.

WELL 9 (HARN 52668)
 • LOCATED IN THE SW 1/4 NW 1/4 SECTION 28, T23S R32E, W.M. AND 1880 FEET SOUTH AND 590 FEET EAST FROM THE NW CORNER OF SECTION 28. FLOW METER IS LOCATED 60 FEET WEST OF WELL.

WELL 10 (HARN 52233)
 • LOCATED IN THE SE 1/4 NE 1/4 SECTION 29, T23S R32E, W.M. AND 1705 FEET SOUTH AND 800 FEET WEST FROM THE NE CORNER OF SECTION 29. FLOW METER IS LOCATED 7 FEET WEST OF WELL.

—————
 IRRIGATION CANAL
 - - - - -
 BURIED 6 OR 8 INCH STEEL PIPE

-  2.6 ACRES IR FROM WELLS 8-10 & PERMIT U-731, AS SHOWN POU & POA
-  281.0 ACRES IS FROM WELLS 8-10 & PERMIT U-371, AS SHOWN POA ONLY
-  36.4 ACRES IS FROM WELLS 8-10 & PERMIT U-371, AS SHOWN POU & POA

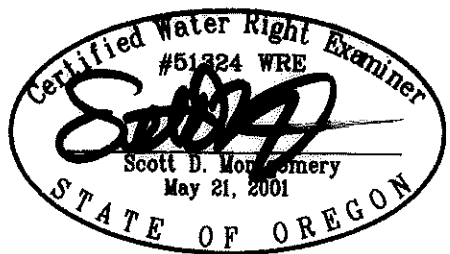

RENEWAL DATE: 12/31/2022

THIS MAP IS FOR THE PURPOSE OF LOCATING A WATER RIGHT ONLY AND HAS NO INTENT TO PROVIDE LEGAL DIMENSIONS OR THE LOCATION OF PROPERTY LINES.

<p>PREPARED FOR:</p> <p>RATTLESNAKE CREEK LAND & CATTLE 524 HWY 20N HINES, OR 97738</p>	<p>PREPARED BY:</p>  <p>ALL POINTS ENGINEERING AND SURVEYING, INC. P.O. BOX 767 (541) 548-5833 TERREBONNE, OR 97760 www.APEandS.com</p>
---	--