

# CLAIM OF BENEFICIAL USE MAP

## TO CHANGE PLACE OF USE AND POINTS OF APPROPRIATION FOR APPLICATION T-12172

TAX LOTS: 4800 & 4900 IN SECTION 28, 5000 IN SECTION 29,  
100 IN SECTION 32 & 5300 IN SECTION 33,  
TOWNSHIP 23 SOUTH, RANGE 32 EAST, W.M.

RECEIVED  
RECEIVED  
NO. 10 2001  
OWRD  
DWIRF

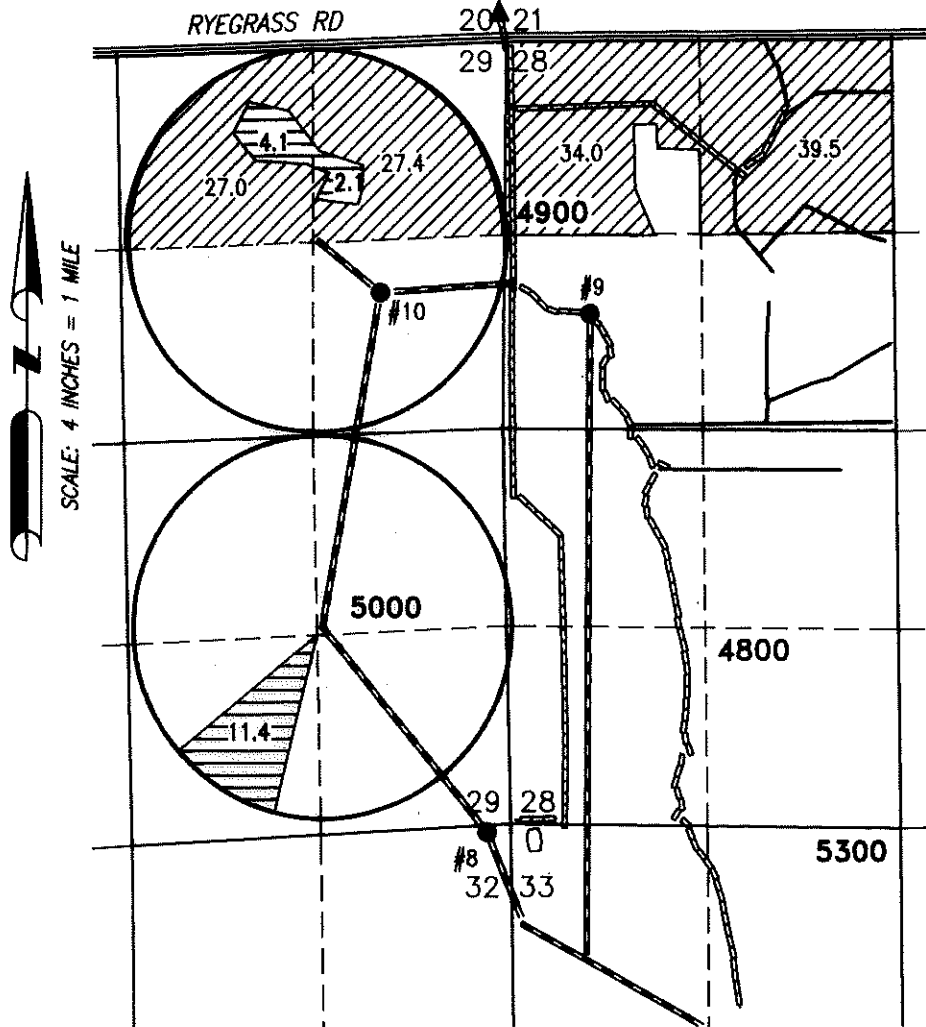

- WELL 8 (HARN 615)**  
LOCATED IN THE NE 1/4 NE 1/4 SECTION 32, T23S R32E, W.M. AND 50 FEET SOUTH AND 300 FEET WEST FROM THE NE CORNER OF SECTION 32. FLOW METER IS LOCATED 7 FEET EAST OF WELL.
- WELL 9 (HARN 52668)**  
LOCATED IN THE SW 1/4 NW 1/4 SECTION 28, T23S R32E, W.M. AND 1880 FEET SOUTH AND 590 FEET EAST FROM THE NW CORNER OF SECTION 28. FLOW METER IS LOCATED 60 FEET WEST OF WELL.
- WELL 10 (HARN 52233)**  
LOCATED IN THE SE 1/4 NE 1/4 SECTION 29, T23S R32E, W.M. AND 1705 FEET SOUTH AND 800' WEST FROM THE NE CORNER OF SECTION 29. FLOW METER IS LOCATED 7 FEET WEST OF WELL.

—————  
IRRIGATION CANAL

—————  
BURIED 6 OR 8 INCH STEEL PIPE

 127.9 ACRES IS FROM WELLS 8-10 & PERMIT G-16, AS SHOWN POA ONLY

 17.6 ACRES IS FROM WELLS 8-10 & PERMIT G-16, AS SHOWN POU & POA

Certified Water Right Examiner  
#51324 WRE  
*Scott D. Montgomery*  
Scott D. Montgomery  
May 21, 2001  
STATE OF OREGON

RENEWAL DATE: 12/31/2022

THIS MAP IS FOR THE PURPOSE OF LOCATING A WATER RIGHT ONLY AND HAS NO INTENT TO PROVIDE LEGAL DIMENSIONS OR THE LOCATION OF PROPERTY LINES.

PREPARED FOR:  
RATTLESNAKE CREEK LAND & CATTLE  
524 HWY 20N  
HINES, OR 97738

PREPARED BY:  
 ALL POINTS ENGINEERING AND SURVEYING, INC.  
P.O. BOX 767 TERREBONNE, OR 97760  
(541) 548-5833 www.APEandS.com