

T.6N.R.34E.W.M.

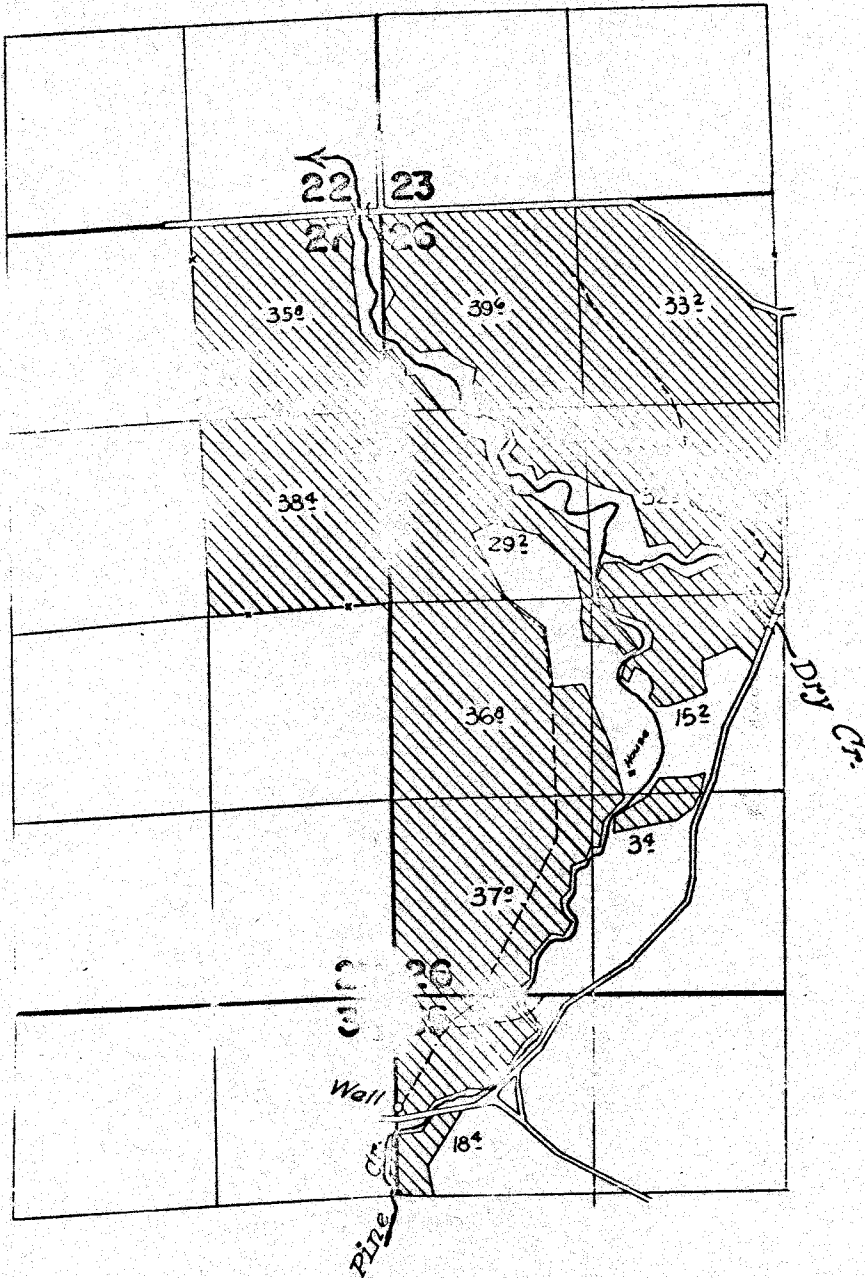

FINAL PROOF SURVEY UNDER

Application No. U-294 Permit No. U-269...
IN NAME OF

DOROTHY KELLY COCKBURN

Surveyed Sept. 13-14 1962, by C. O. Bartela..

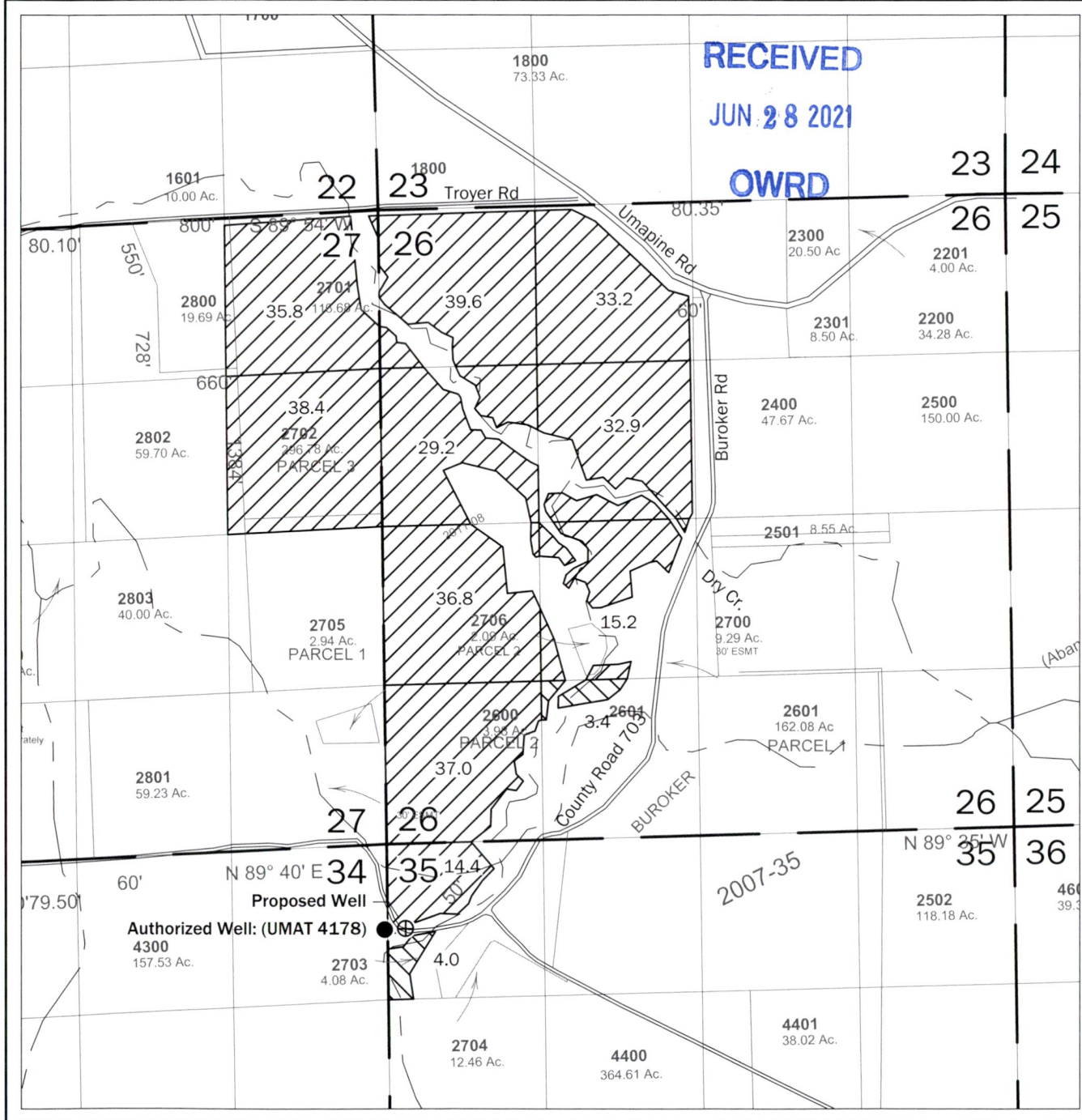



RECEIVED
JUN 28 2021
OWRD

Transfer Application Map for Pendleton Land Certificate 30636

T6N, R34E, W.M.
Sections 26,27,35
Umatilla County, Oregon

Legend

- Authorized Well
- ⊕ Proposed Well
-  C.30636
-  C.30636 not involved in transfer

Well Location

Authorized Well: (UMAT 4178)
Located 726 feet South and 16.5 feet East from the NW corner, section 35 T6N R34E, W.M.
Proposed Well
Located 715 feet South and 161 feet East from the NW corner, section 35 T6N R34E, W.M.



EXPIRES: 6/30/2022



Disclaimer

This map was prepared for the purpose of identifying the location of a water right only and it is not intended to provide legal dimensions or location of property ownership lines.

Map Notes

Date: 5/3/21
Data Sources: ESRI
Prepared By: GeoEngineers

