

**LEGEND**

- ⊙ Point of Appropriation (POA)
- Tax Lot
- ~ Watercourse
- Place of Use**
- Primary
- ▨ Supplemental
- ▩ Supplemental Alluvial
- ▧ Supplemental Basalt
- ▦ Supplemental for a Deficiency Alluvial
- ▥ Supplemental for a Deficiency Basalt
- Irrigation Distribution System
- 15" Intake Main
- 12" PVC
- 10" PVC
- 8" PVC
- 6" PVC

**NOTE:**

In-line flow meter installed at the wellhead for each well, with the exception of the Key Brothers wells. A combined power meter to measure flow at both Key Brothers wells is located near Key Brothers Well 2.

**POA Legal Description:**

**March Well 1** - Located 650 feet South and 90 feet West from the North quarter corner of Section 23, Township 6 North, Range 34 East (W.M.).  
**March Well 2** - Located 10 feet North and 350 feet East from the West quarter corner of Section 23, Township 6 North, Range 34 East (W.M.).  
**March Well 3** - Located 60 feet South and 10 feet West from the Northwest corner of Section 23, Township 6 North, Range 34 East (W.M.).  
**Key Bros. Well 1** - Located 260 feet North and 1,230 feet East from the Southwest corner of Section 23, Township 6 North, Range 34 East (W.M.).  
**Key Bros. Well 2** - Located 30 feet North and 1,620 feet East from the Southwest corner of Section 23, Township 6 North, Range 34 East (W.M.).  
**Williams Well 1** - Located 670 feet South and 35 feet East from the Northwest corner of Section 35, Township 6 North, Range 34 East (W.M.).  
**Williams Well 3** - Located 970 feet North and 5 feet East from the Southwest corner of Section 26, Township 6 North, Range 34 East (W.M.).  
**Williams Well 4** - Located 1,290 feet South and 1,710 feet East from the Northwest corner of Section 35, Township 6 North, Range 34 East (W.M.).  
**Williams Well 7** - Located 1,230 feet North and 90 feet East from the Southwest corner of Section 23, Township 6 North, Range 34 East (W.M.).

**FIGURE 1**  
**Claim of Beneficial Use Map**  
**Permit G13697 (Application G14728)**  
 Township 6N, Range 34E  
 Sections 22, 23, 26, 27, 34, 35

**Disclaimer**  
 This map was prepared for the purpose of identifying the location of a water right only and it is not intended to provide legal dimensions or location of property ownership lines.

RECEIVED BY OWRD

FEB 02 2015

SALEM, OR

**MAP NOTES:**  
 Date: December 4, 2014  
 Data Sources: ESRI, OWRD

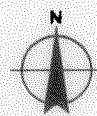

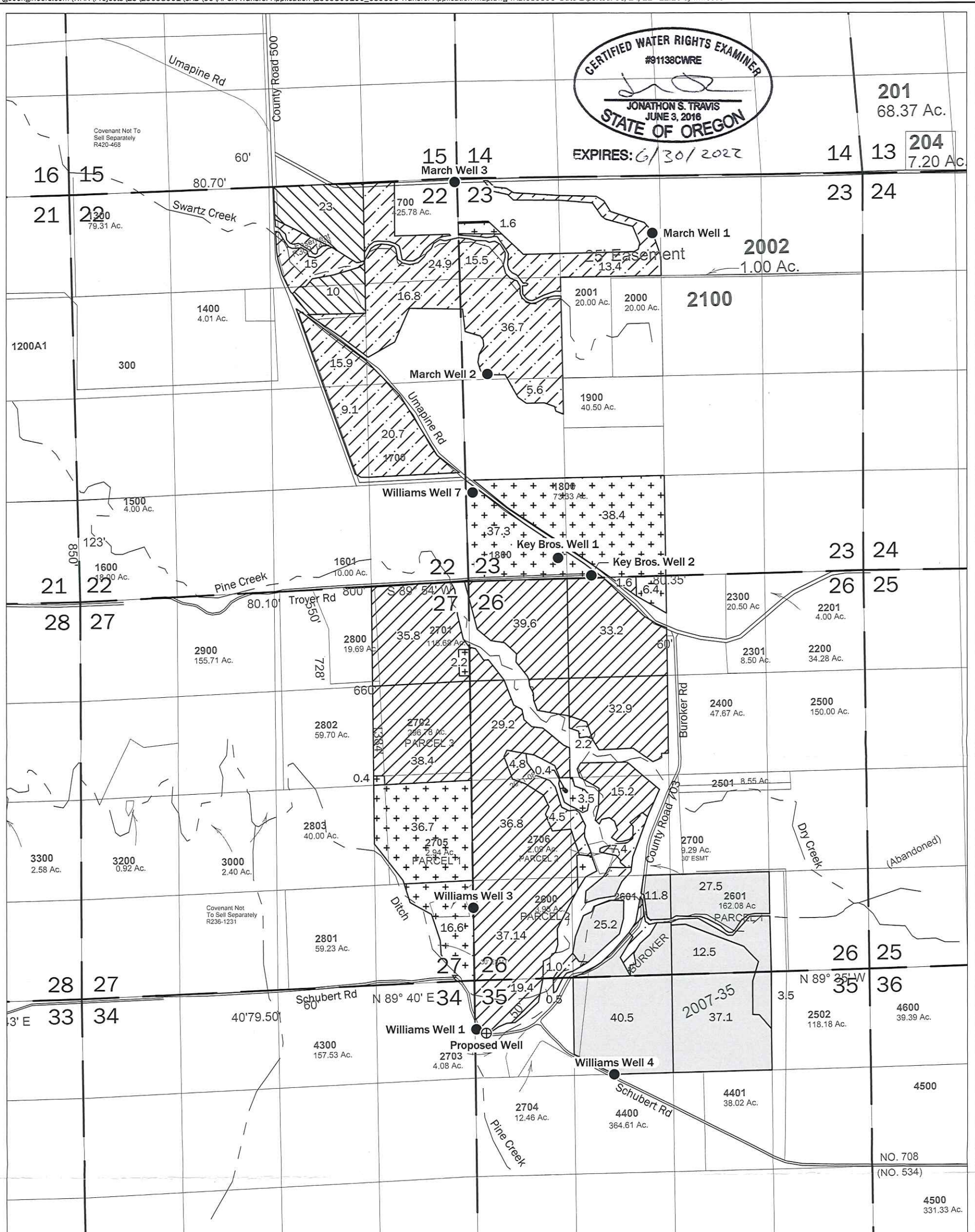

**Legend**

- Authorized Well
- ⊕ Proposed Well
- C.89896 Primary
- C.89896 Supplemental basalt aquifer
- Not Involved in this Transfer
- Supplemental from either aquifer
- Supplemental for deficiency from basalt aquifer

**Well Location**  
**Proposed Well**  
 Located 715 feet South and 161 feet East from the NW 1/4 corner, section 35 T6N R35E, W.M.  
**Authorized Well: Williams Well**  
 Located 670 feet South and 35 feet East from the NW corner, section 35 T6N R34E, W.M.  
**Disclaimer**  
 This map was prepared for the purpose of identifying the location of a water right only and it is not intended to provide legal dimensions or location of property ownership lines.

**Map Notes**  
 Date: 5/3/21  
 Data Sources: ESRI  
 Prepared By: GeoEngineers

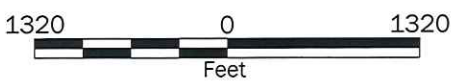

**RECEIVED**  
**JUN 28 2021**  
**OWRD**

**Transfer Application Map for Pendleton Land Certificate 89896**  
 T6N, R34E, W.M.  
 Sections 22, 23, 26, 27, 35  
 Umatilla County, Oregon