

43333  
66882

T. 39S., R. 24E., W.M.

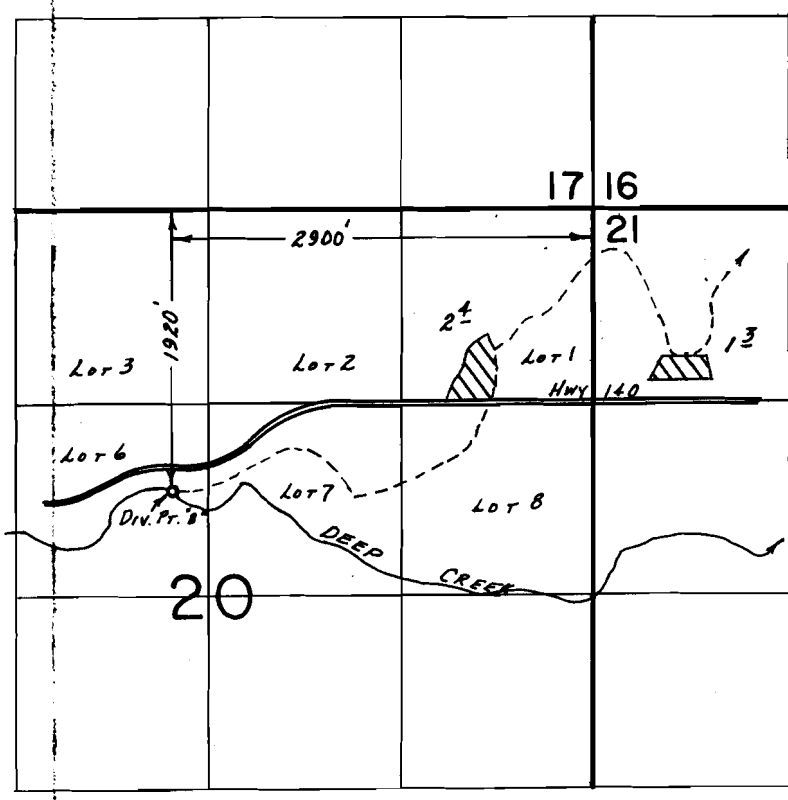

SCALE: 1" = 1320'

**FINAL PROOF SURVEY**  
UNDER

Application No. 57563. Permit No. 43333  
IN NAME OF Cert. # 66882

.....EARL E. ROGERS.....

Surveyed Nov. 28, 1990, by B.W. BISHOP.....

Note: There is no change in POU.  
 This transfer is to transfer the POD  
 from POD #2 to use POD #1 so that  
 POD #2 can be abandoned for fish  
 passage.

**Thomas D. Jones**  
**POD Transfer Map**  
**Certificates 9428 & 66882**

RECEIVED

T 38 S, R 24 E, WM  
 Section 20 & 21

MAR 15 2021

OWRD

POD #1  
 2190 ft South  
 3330 ft West

POD #2  
 1920 ft South  
 2900 ft West

All From the NE  
 Corner of Sec 20,  
 T38S, R24E

Note: the O'Keefe Ditch  
 diverts to the south side  
 of Deep Creek, but ditch  
 crosses the creek in a  
 pipe near POD #2.

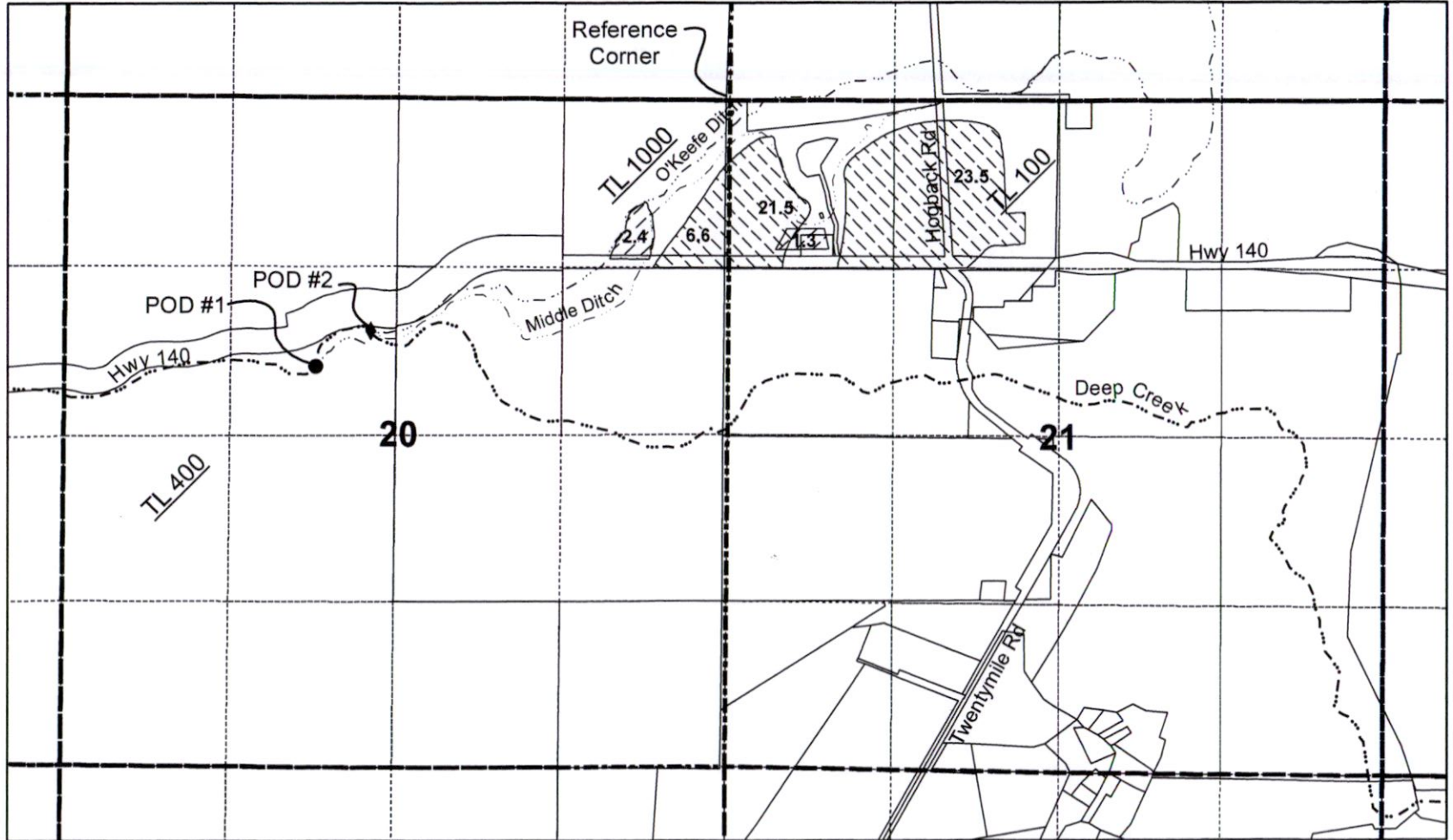

N  
  
 1 inch = 1,320 feet

**Legend**

Cert 9428, Trans POD to use POD #1

Cert 66882, Trans POD to use POD #1

● POD #1

◆ POD #2

13649-

Note: This map is not intended to provide  
 legal dimensions or locations of property  
 ownership lines.

The area mapped as the Place of Use is  
 from the OWRD WRIS GIS mapping. It  
 is used here for reference. CWRE does  
 not certify its accuracy.

