

CLAIM of BENEFICIAL USE MAP  
 FOR: THOMAS MEIER  
 BY: NATHAN R. REED, CWRE  
 T28S, R6W, W.M. SECTION 3  
 APPLICATION NO. S-86184  
 PERMIT NO. S-54189

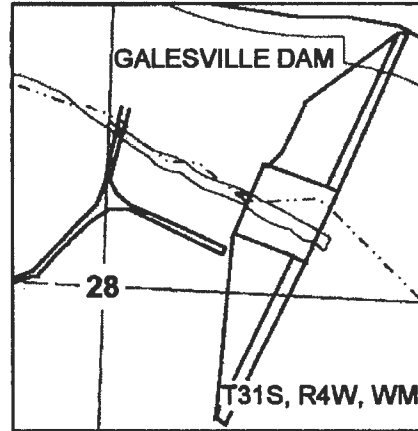

Scale: 1" = 400'

DATE SURVEYED: June 29, 2016

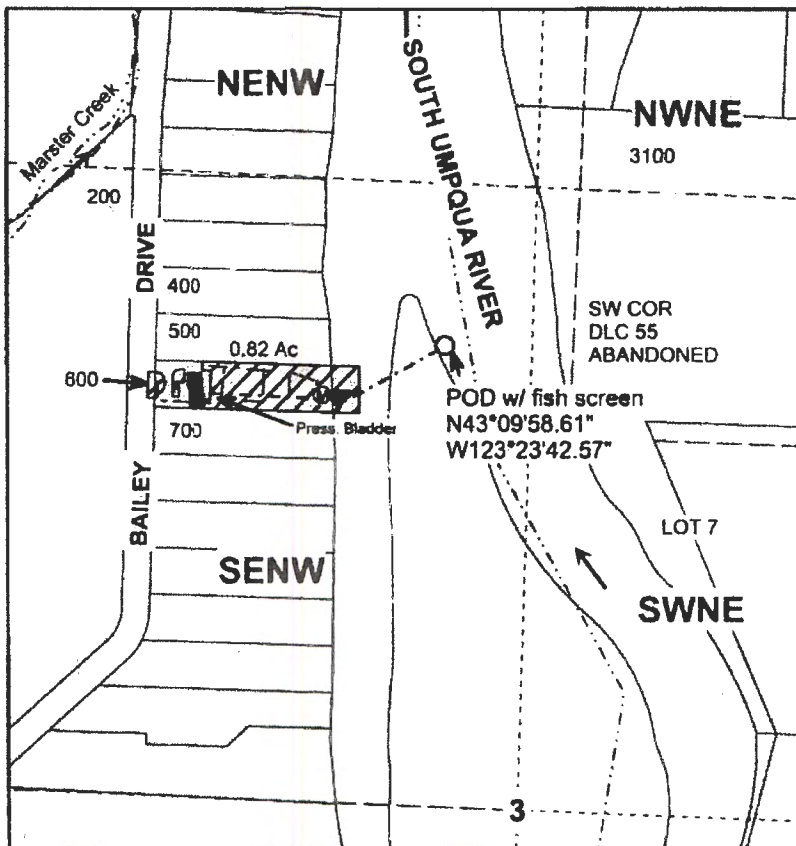

RECEIVED BY OWRD

JUL 07 2016

SALEM, OR

POD IS LOCATED 176 FEET WEST AND 987 FEET NORTH OF THE C1/4 OF SECTION 3.

Legend

○	POD	□	Pressure Tank	-----	Stream
▼	PUMP	▨	Irrigation Area	-----	DLC
Ⓜ	Meter	■	Structure	-----	Quarter
-----	Pipeline	→	Flow Arrow	-----	Sixteenth
-----	Line	-----	Gov Lot	-----	Parcels

MAP PREPARED FOR:  
 THOMAS MEIER  
 367 BAILEY DRIVE  
 ROSEBURG, OR 97471

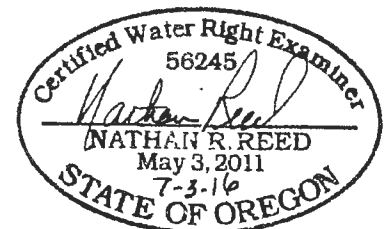

Expires Dec. 31, 2016

THE PURPOSE OF THIS MAP IS TO IDENTIFY THE LOCATION OF THE WATER RIGHT. IT IS NOT INTENDED TO PROVIDE INFORMATION RELATIVE TO THE LOCATION OF PROPERTY OWNERSHIP BOUNDARY LINES.

MAP PREPARED BY:  
 NATHAN R. REED, P.E., CWRE  
 1113 SE CASS AV  
 ROSEBURG, OR 97470