

T.3S., R.1W., W.M.

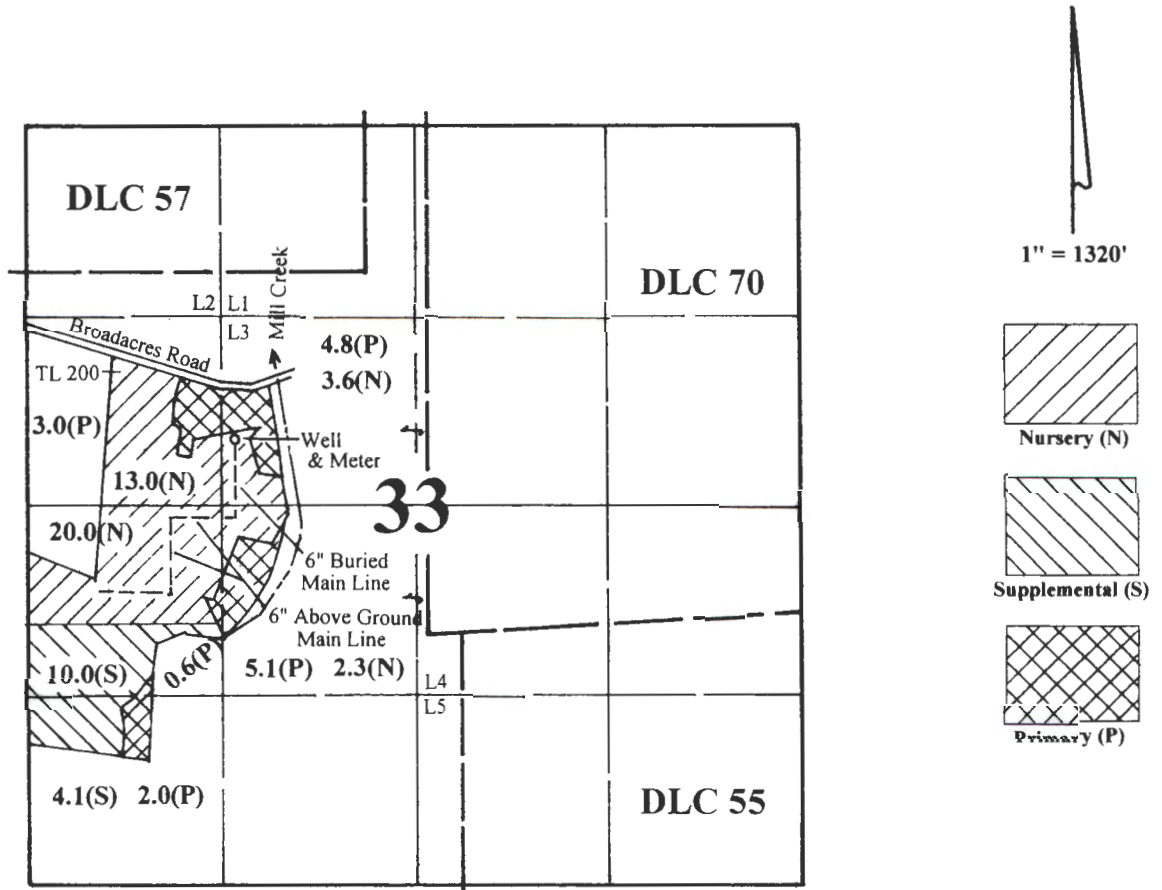

Well is located 1,350' N & 1,340' W from the SW corner of DLC 70.

Final Proof Survey

In the Name of

Alice Engelman

Application#: G-15775 Permit #: G-15854

Surveyed on August 11, 2016 by JM Schuette

This Map was Prepared for the Purpose of Identifying the Location of a Water Right Only and is Not Intended to Provide Legal Dimensions or Location of Property Ownership Lines.



EXPIRES: 6.30.2018