

T.16S., R.4W., W.M.
SECTIONS 9 AND 10
FINAL PROOF MAP
 APPLICATION NO. G-13002
 PERMIT NO. G-12200
LORENCE R. EDWARDS
TAX LOTS 1302
MAP NO. 16-04-09
LANE COUNTY, OREGON
SEPTEMBER 15, 1999

RECEIVED

SEP 29 1999

WATER RESOURCES DEPT.
 SALEM, OREGON

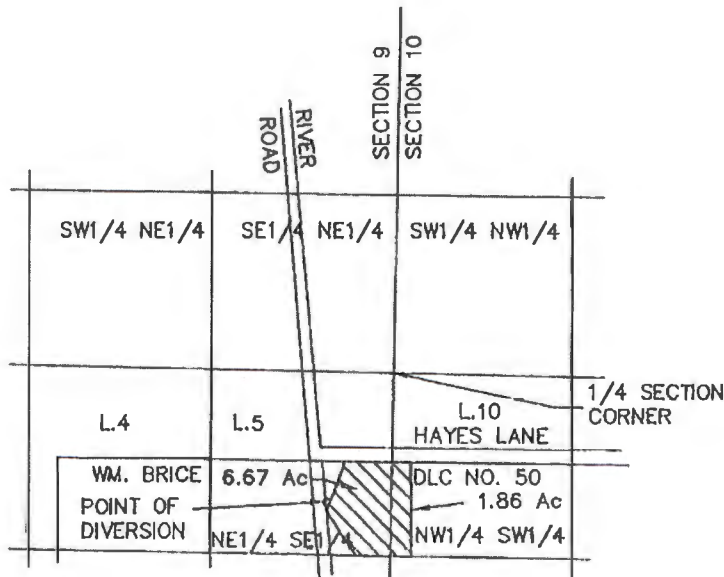

SCALE 1"=1320'

POINT OF DIVERSION

WELL IS 922 FEET SOUTH & 464 FEET WEST OF THE EAST 1/4 CORNER OF SECTION 9. (8.53 Ac)

THIS MAP IS FOR THE PURPOSE OF LOCATING A WATER RIGHT AND IS NOT INTENDED TO PROVIDE LEGAL DIMENSIONS FOR LOCATION OF PROPERTY BOUNDARIES.

EGR & Associates, Inc.
 Engineers, Geologists and Surveyors
 25328 Prairie Road
 Eugene, Oregon 97402
 (541) 686-8322
 Fax (541) 686-8087