

T18S R2W & T18S R1W, WM, LANE COUNTY, OR

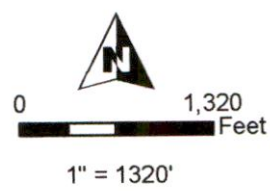

- ⊙ Proposed POD
- Authorized POD
- Streams
- C-19509 IR (NOT AFFECTED)
- C-19509 IR PROPOSED FOR NEW POD
- C-30982 IR (PROPOSED FOR NEW POD)
- C-30981 Storage & Fish (PROPOSED FOR NEW POD)
- Township
- Section
- Quarter Quarter
- DLC
- Tax Lot

Proposed POD Location:
120' N, 780' E of W 1/4 Cor Sec 31, T18S R1W, W.M.

RECEIVED
FEB 1-8 2021
OWRD

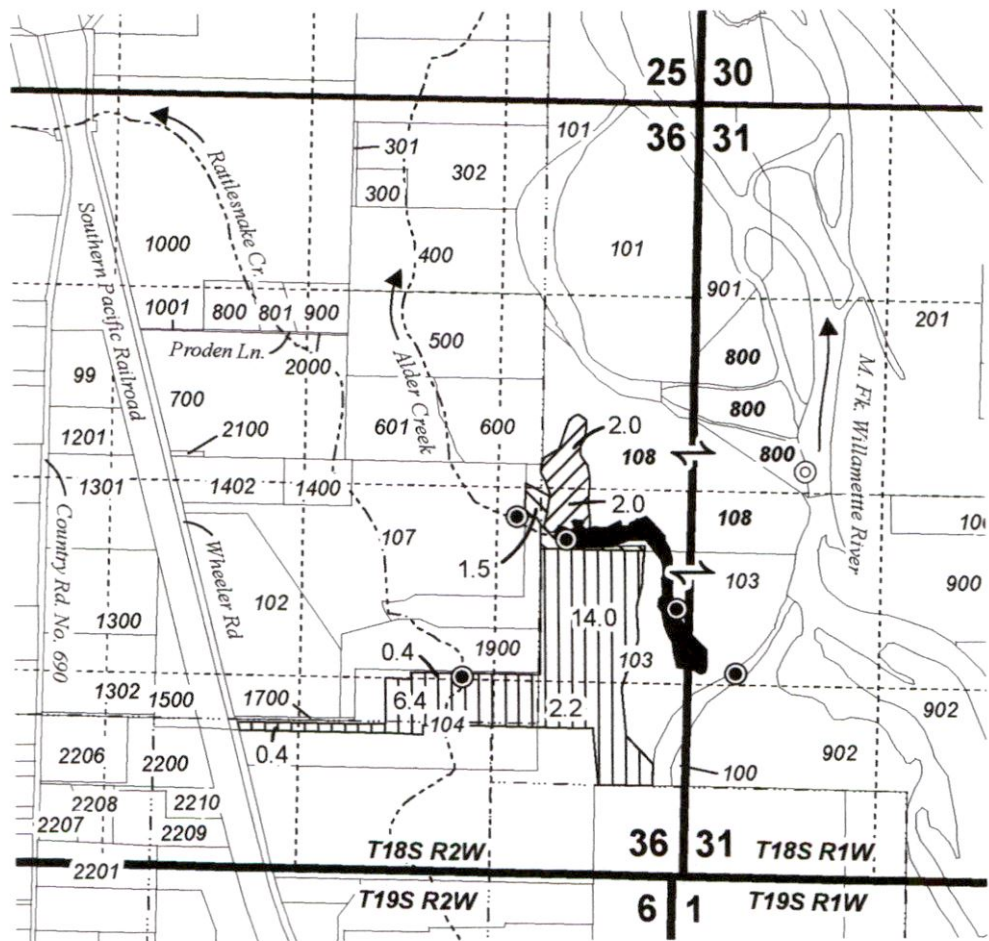

13637 -

C-19509, C-30981, & C-30982

**POD CHANGE CAUSED
BY GOVERNMENT ACTION MAP**
Tim Willett Date: 2/4/2021

This map is not intended
to provide legal dimensions
or locations of property
ownership lines.

WATER RIGHT SERVICES, LLC
PO BOX 1830, BEND, OR 97709
WWW.OREGONWATER.US CCB # 197121
johnshort@usa.com 541-389-2837

T. 18 S. R. 2 W. W.M.

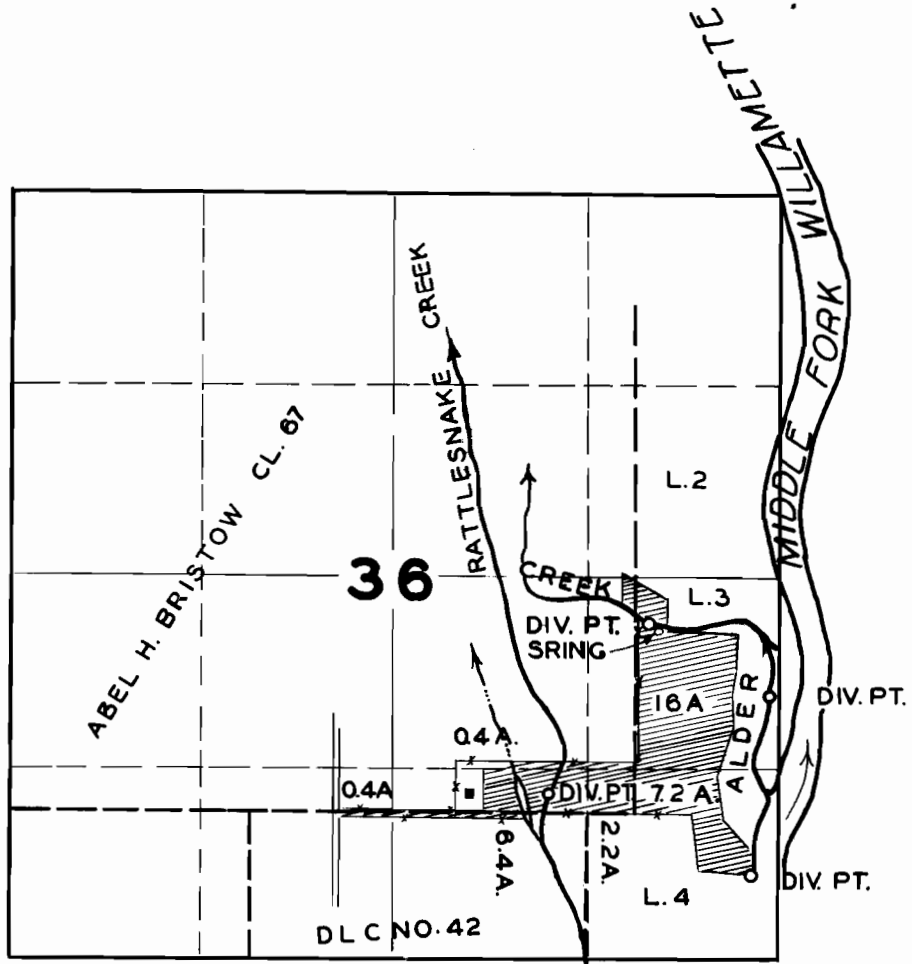

FINAL PROOF SURVEY

UNDER

Application No. **21336** Permit No. **16729**

IN NAME OF

PAUL D. GREEN

Surveyed **JUNE 8, 1949**, by **H.L. COFFMAN**.

36

TOWNSHIP 18 S, RANGE 2 W., W. M.

North



Abel K. Bristow D.L.C. No. 67

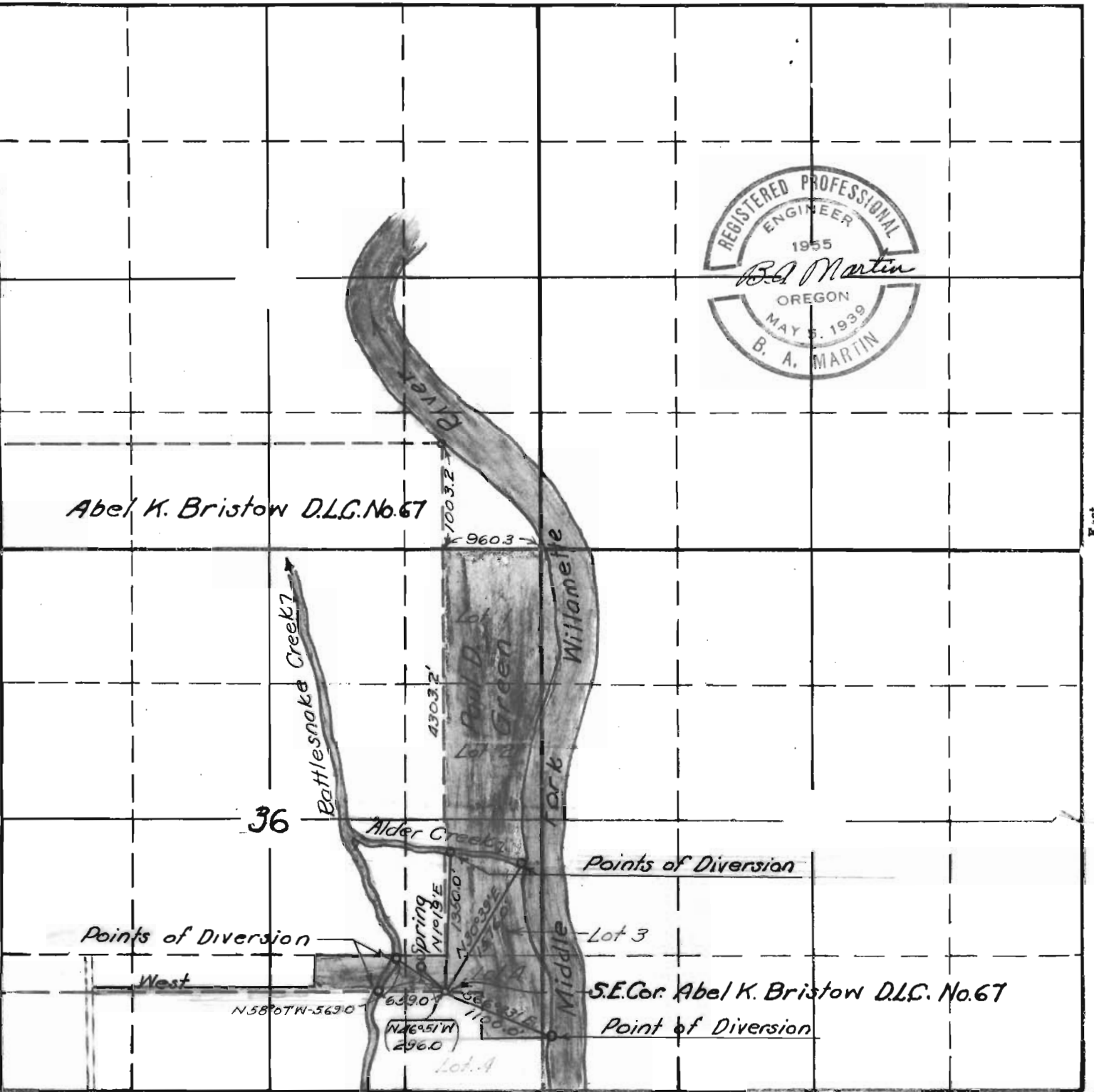

East

36

Points of Diversion

Points of Diversion

Lot 3

West

S.E. Cor. Abel K. Bristow D.L.C. No. 67

Point of Diversion

South

21336 • 2-81-84 A

RECEIVED
DEC 24 1945
STATE ENGINEER
SALEM, OREGON

APPLICATION No. 21336
PERMIT No. 16729