

T. 11S. R. 5W. SEC 13; T. 11S. R. 4W. SEC 18, W.M.

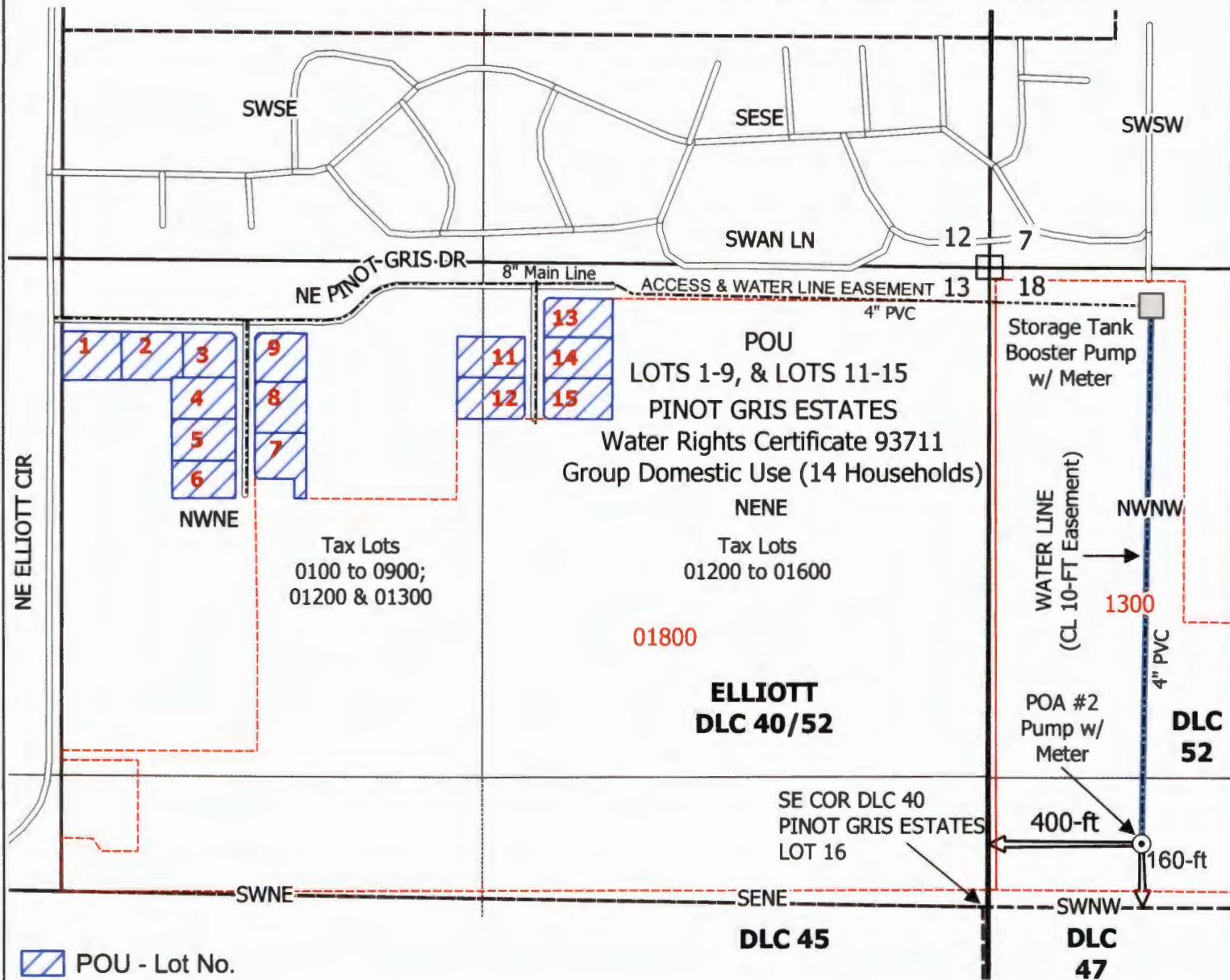

POU - Lot No.

Tax Lot No.

Water Line (underground)

Underground Tank & Delivery System

New Well - POA #2

Located North 160-ft, East 400-ft from the SE COR, Elliot DLC 40

Latitude: 44.61718458; Longitude: -123.22939700

WGS 84 (10-ft +/-)

0 200 400 600 800 ft



1:4800

Scale 1" = 400' when printed at 8.5"x11.0" (Letter)

Source:  
EPSG:2913 - NAD83(HARN) / Oregon North (ft) - Projected  
GIS Data: OWRD, Oregon Spatial Data Library

HGX Solutions, LLC.



DISCALIMER

This map was prepared for the purpose of identifying the location of water right only and is not intended to provide legal dimensions or location of property ownership lines.



Water Right Claim of Beneficial Use Map  
Transfer T-13169, Benton County: Pinot Gris Estates  
Tax Lots 011S 05W 13 0100 to 0900 and 01200 to 01600

12/16/2019 MJH