

T.7S. R.2W. Sec. 16 & 21, W.M.

AUG 30 2021

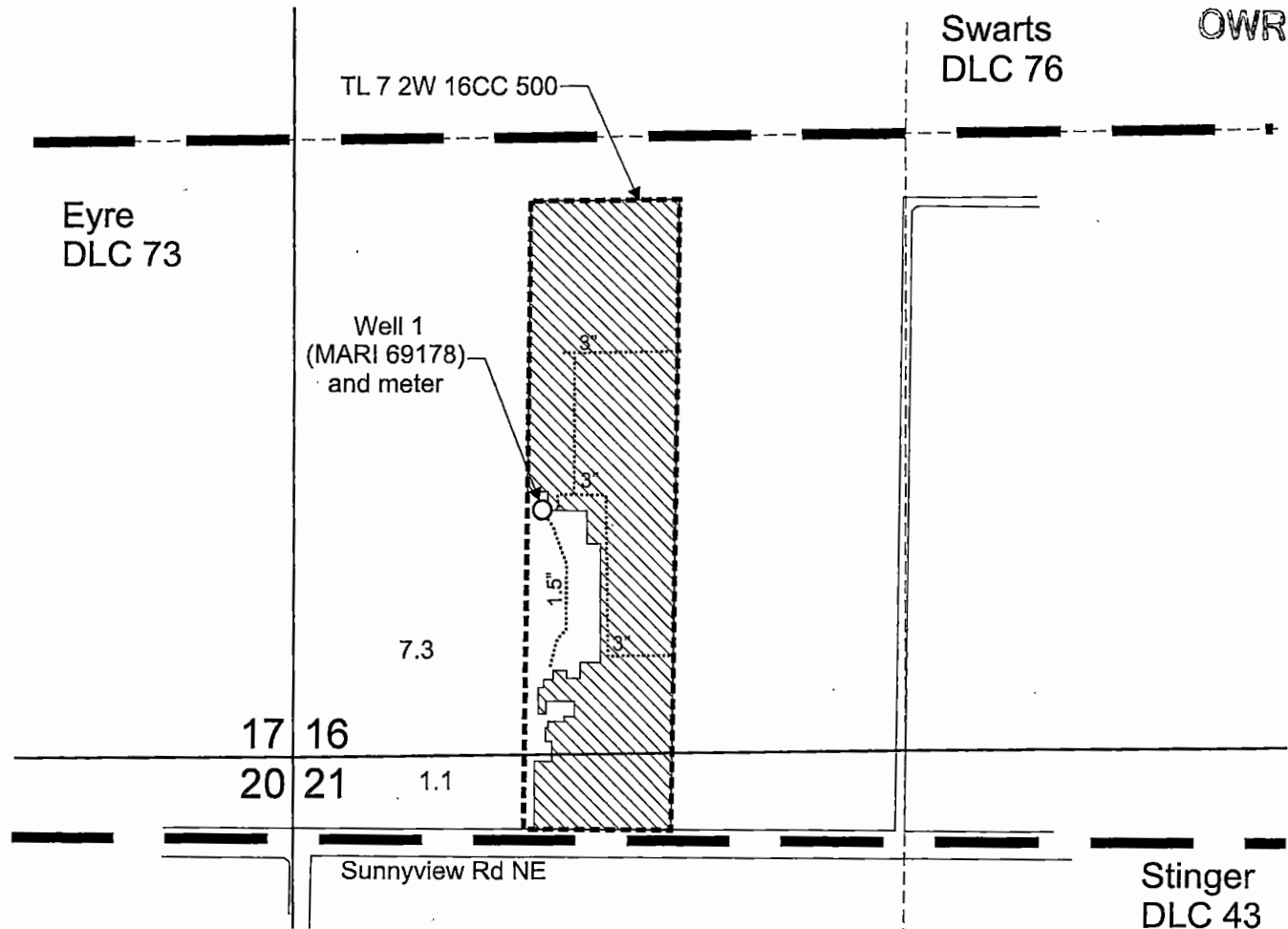

Well 1 (MARI 69178) is located 535 feet north and 540 feet east from the SW corner, Section 16.

Area (8.4 Acres) irrigated under Application G-18135, Permit G-17637.

- Tax lot boundary
- Donation Land Claim boundary
- Water main line



EXPIRES:

Scale: 1" = 400'

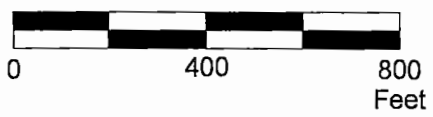

This map was prepared for the purpose of identifying the location of a water right only and is not intended to provide legal dimensions or location of property ownership lines.



Claim of Beneficial Use Map
Application G-18135, Permit G-17637

Clifton Eldred
T.7S. R.2W. Sec. 16 & 21, W.M.

Pacific Hydro-Geology Inc.

08/2021

EldredGWapp.cdr