

Claim of Beneficial Use Point of Appropriation and Place of Use Map Oregon Dept. of Transportation for Gettings Creek Safety Rest Area Permit G-18494 Lane County Township 20 South, Range 3 West (W.M.)

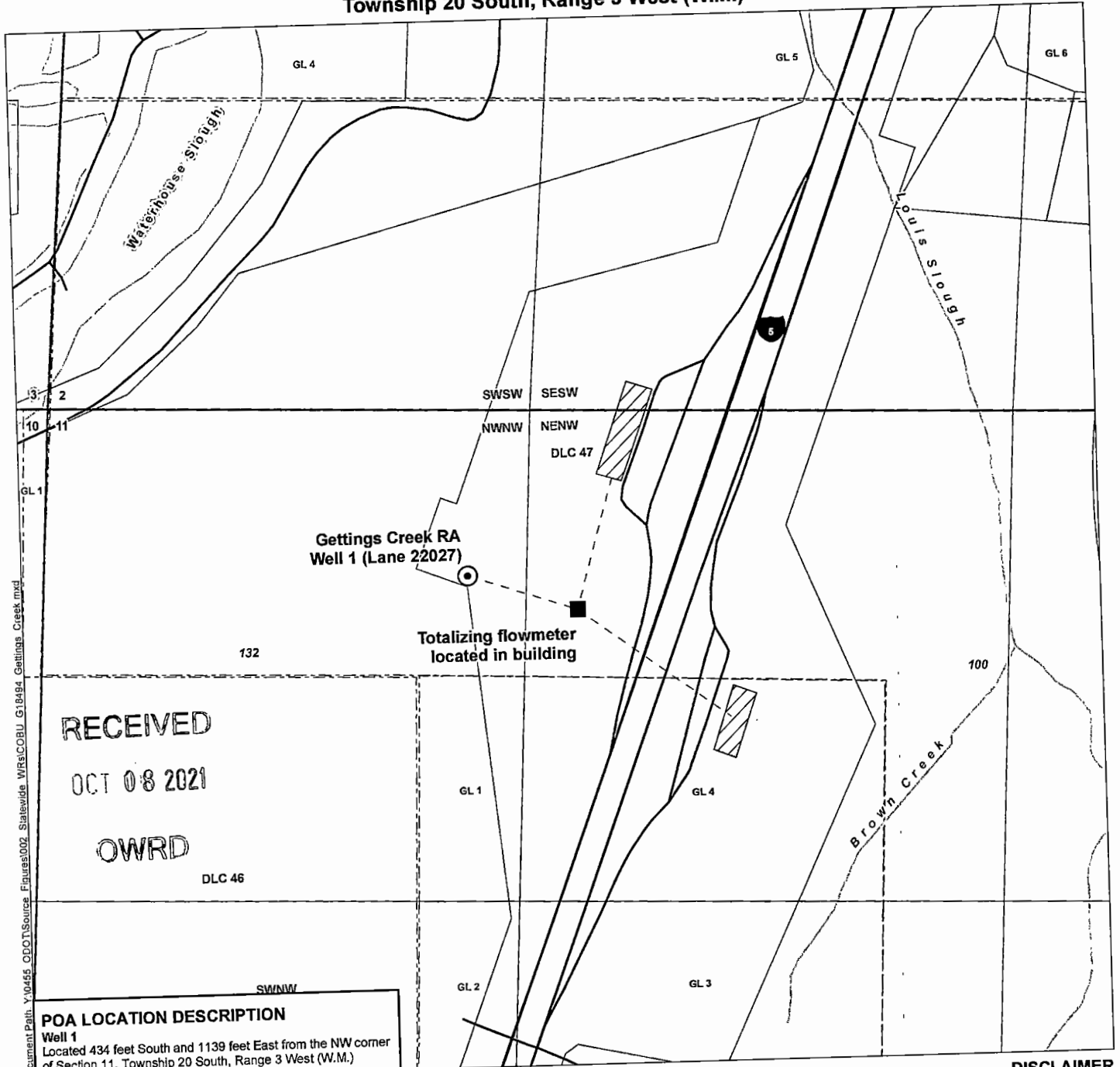

POA LOCATION DESCRIPTION
Well 1
Located 434 feet South and 1139 feet East from the NW corner of Section 11, Township 20 South, Range 3 West (W.M.)

- LEGEND**
- ⊙ Authorized Point of Appropriation (POA)
 - Water Control Building
 - Pipeline
 - ▨ Authorized Place of Use (POU)
 - Government Lot (GL)
 - Donation Land Claim (DLC)
 - All Other Features**
 - ⊕ Tax Lot
 - ≡ Major Road
 - ~ Watercourse
 - Waterbody

CERTIFIED WATER RIGHTS EXAMINER STAMP

CERTIFIED WATER RIGHTS EXAMINER
#94217CWRE
R. C. Gock
ROBYN C. GOCK
MAY 16, 2019
STATE OF OREGON

RENEWS: 12/31/2021

DISCLAIMER
This map was prepared for the purpose of identifying the location of a water right only and it is not intended to provide legal dimensions or location of property ownership lines.

MAP NOTES
Date: June 30, 2021
Data Sources: OWRD, BLM, Lane Co., USGS, ESRI

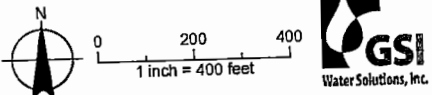

Document Path: Y:\0455_ODOT\Source Figures\002_Statewide_WRS\COBU_G18494_Gettings_Creek.mxd