

T.7S. R.1 & 2W. W.M.

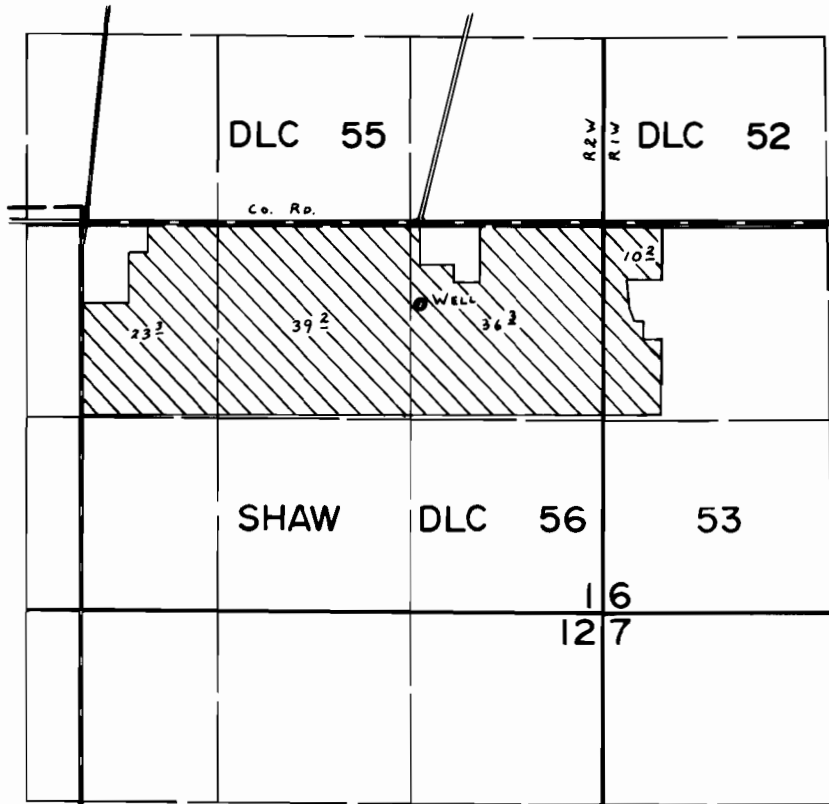

WELL Loc: 560' S. & 2330' E. fr. N.W. Cor. SHAW DLC. 56.

FINAL PROOF SURVEY UNDER

Application No. G-9253 Permit No. G-8686
IN NAME OF

KING FARMS

Surveyed June 25, 1980, by C. L. Hughes

T.7S. R.1W. Section 6 T.7S. R.2W. Section 1, W.M.

RECEIVED

MAY 31 2020

OWRD

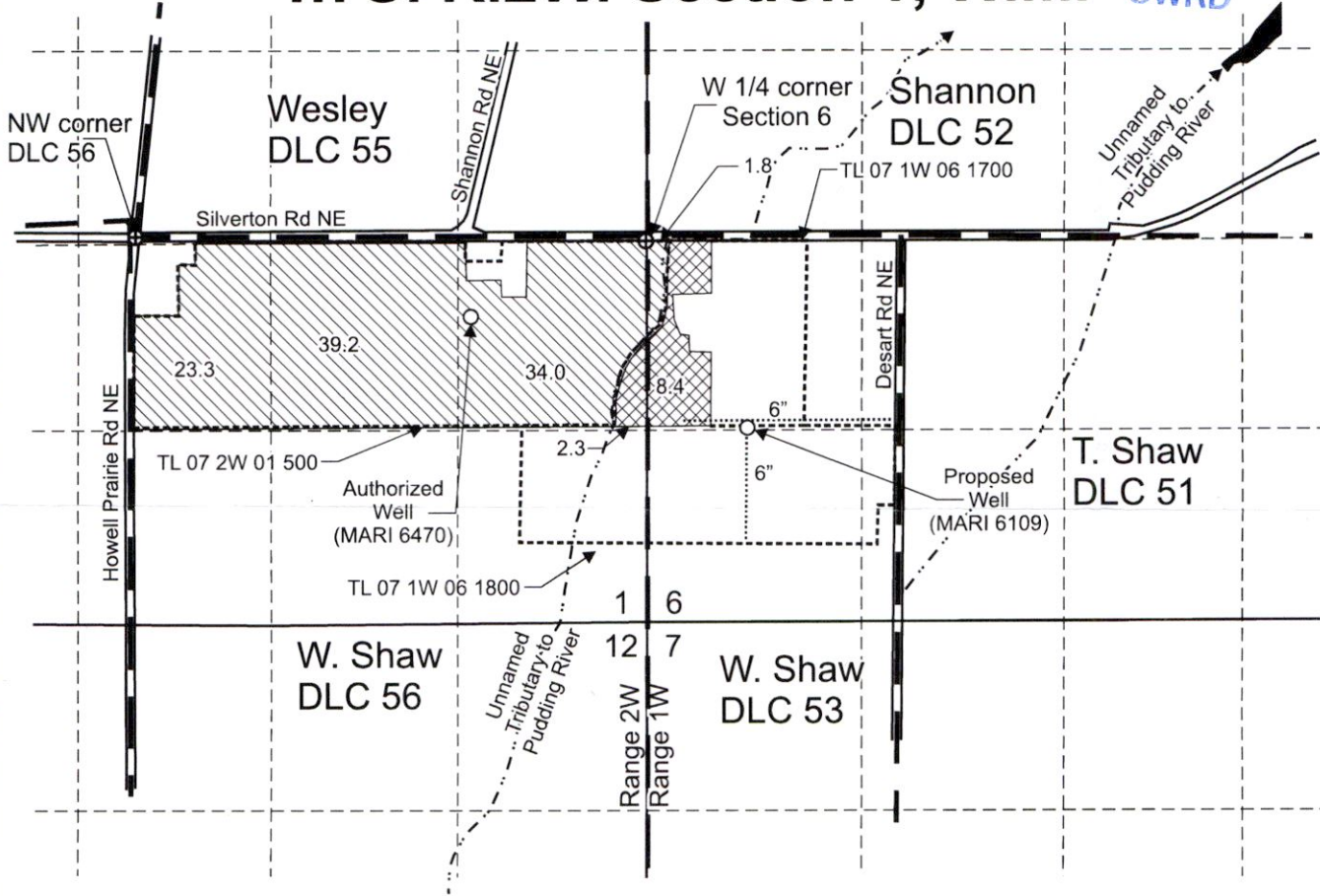

Authorized Well (MARI 6470) is located 560 feet south and 2,330 feet east from the NW corner, DLC 56.

Proposed Well (MARI 6109) is located 1,320 feet south and 700 feet east from the W 1/4 corner, Section 6.

 Area (98.3 Acres) irrigated under Certificate 52663, priority date May 23, 1979, not affected by this transfer

 Area (10.7 Acres) irrigated under Certificate 52663, priority date May 23, 1979, affected by this transfer

----- Tax lot boundary

— . Donation Land Claim boundary

..... Water main line

Scale: 1" = 1,320'



JUNE 30 2021

This map was prepared for the purpose of identifying the location of a water right only and is not intended to provide legal dimensions or location of property ownership lines.



Pacific Hydro-Geology Inc.

04/2020

Transfer Application Map
Certificate 52663

MDD Holding LLC c/o David King
T.7S. R.1W. Section 6,
T.7S. R.2W. Section 1, W.M.

13449

KingTransCert52663Map.cdr

13449 -



© 2020 Google

Google Earth

Imagery Date: 7/26/2018 44°59'27.13" N 122°52'17.78" W elev 212 ft eye alt 67

MAY 21 2020

OWRD