

T. 23S. R. 31E. W.M.

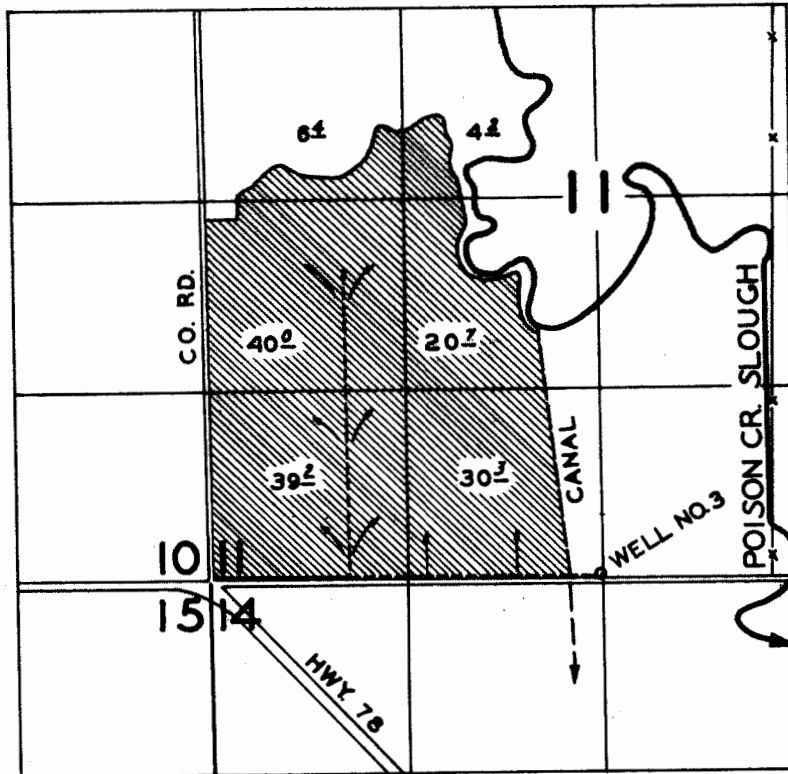

**FINAL PROOF SURVEY**  
UNDER

Application No. G299 ..... Permit No. G297.....  
IN NAME OF

**RILEY & SEWELL**

Surveyed OCT. 26 1960, by C. O. BARTELS.



RENEWAL DATE 12/31/2022

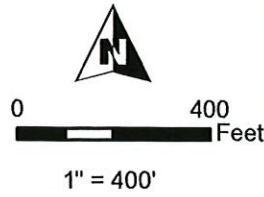

# T23S R31E, WM, HARNEY COUNTY, OR

- Authorized Well HARN 441
- ⊙ APOA Well HARN 436
- POU IR APOA
- POU (IS) APOA
- POU IR UNCHANGED
- POU (IS) UNCHANGED
- POU IR VOL. CANCELLATION
- POU (IS) VOL. CANCELLATION
- Section
- - - Quarter Quarter
- Tax Lot

RECEIVED  
OCT 22 2021

OWRD  
NWSE

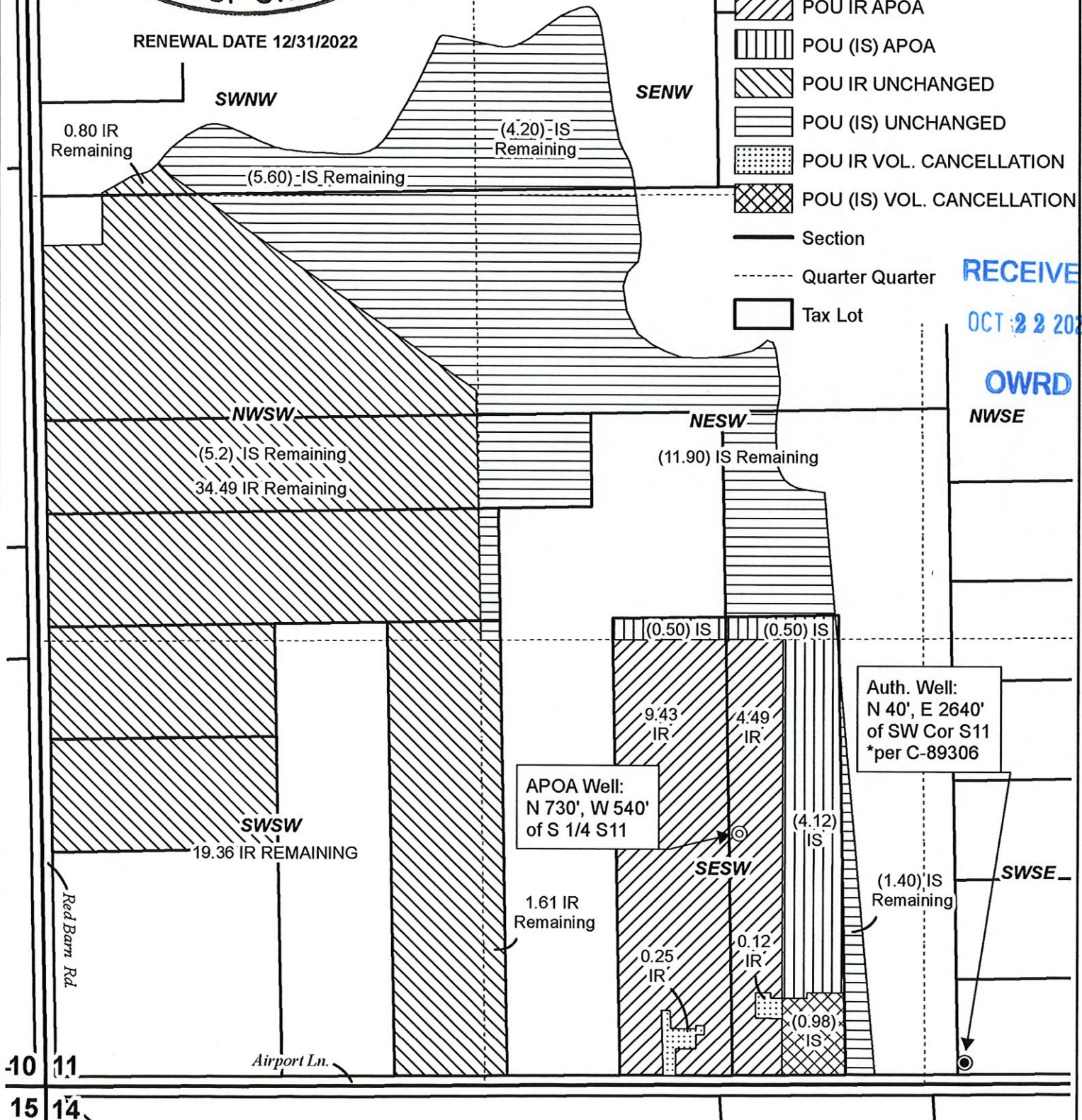

-10 11  
15 14

## PERMANENT APOA TRANSFER MAP BEAUBIEN

Date: 9/30/2021

C-89306

This map is not intended to provide legal dimensions or locations of property ownership lines.

**WATER RIGHT SERVICES, LLC**  
PO BOX 1830, BEND, OR 97709  
[WWW.OREGONWATER.US](http://WWW.OREGONWATER.US) CCB # 197121  
johnshort@usa.com 541-389-2837