

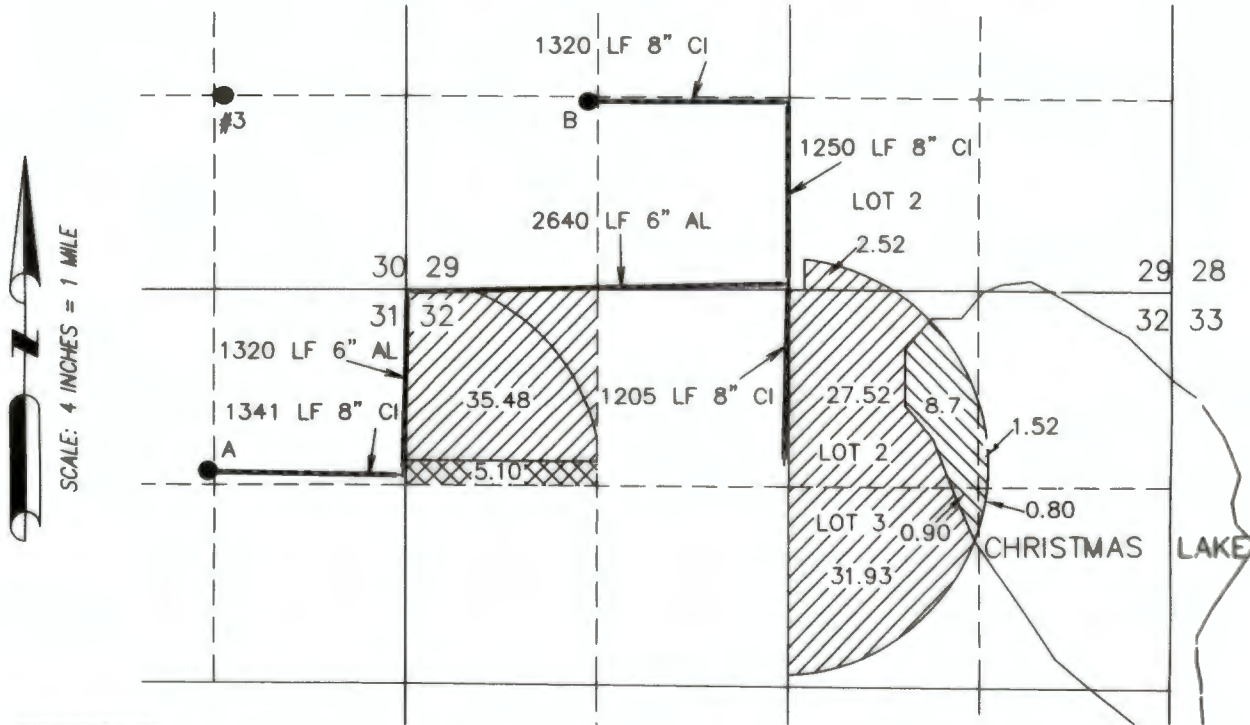



FINAL PROOF MAP

TO CHANGE PLACE OF USE
PER TRANSFER T-8735
BUCK CHURCH

TOWNSHIP 26 SOUTH, RANGE 18 EAST, SECTIONS 29 & 32, W.M.
TAX LOT: 8000, 8700, AND CHRISTMAS LAKE



-  5.10 ACRES PRIMARY RIGHTS FROM WELL B (G-9015), AS SHOWN.
-  97.45 ACRES PRIMARY RIGHTS FROM WELL B (G-10172), AS SHOWN.
-  11.92 ACRES PRIMARY RIGHTS FROM WELL B (G-10172) WITHIN CHRISTMAS LAKE, AS SHOWN.

- WELL B (LAKE 676)
LOCATED IN THE SW 1/4 SW 1/4 SECTION 29, T26S R18E, W.M. AND 1290 FEET NORTH AND 1260 FEET EAST FROM THE SW CORNER OF SAID SECTION.

RECEIVED
JAN 08 2020
OWRD

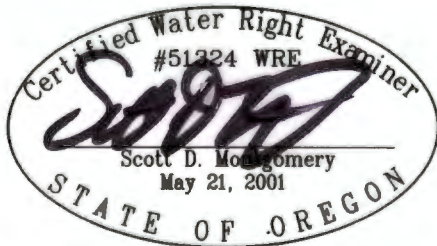

RENEWAL DATE: 12/31/2020

THIS MAP IS FOR THE PURPOSE OF LOCATING A WATER RIGHT ONLY AND HAS NO INTENT TO PROVIDE LEGAL DIMENSIONS OR THE LOCATION OF PROPERTY LINES.

PREPARED FOR:

BUCK CHURCH
P.O. BOX 751
CHRISTMAS VALLEY, OR 97636

PREPARED BY:



ALL POINTS ENGINEERING AND SURVEYING, INC.
P.O. BOX 767
(541) 548-5833
TERREBONNE, OR 97760
www.APEandS.com

TRANSFER MAP TO ACCOMPANY APPLICATION
TO CHANGE PLACE OF USE & ADD POINTS
OF APPROPRIATION FOR
CHURCH FAMILY FARMS, INC.

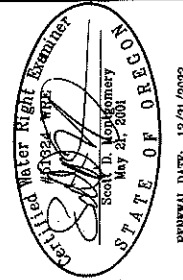

RENEWAL DATE: 12/31/2022

ALL POINTS ENGINEERING
& SURVEYING, INC.

P.O. BOX 767
TERREBONNE, OREGON 97760
(541) 548-5833 PH
(844) 273-9878 FX
www.APEandS.com

PROJECT No. 19-137

PREPARED AT THE REQUEST OF:
CHURCH FAMILY FARMS, INC.
P.O. BOX 751
CHRISTMAS VALLEY, OR 97641

FROM TAX LOT 1300 IN SECTION 32,
TOWNSHIP 27 SOUTH, RANGE 17 EAST, W.M.
LAKE COUNTY, OREGON

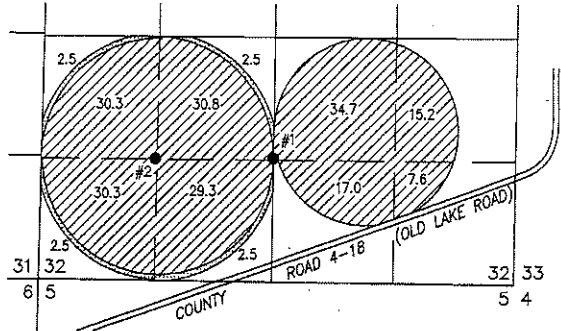

SCALE 4" = 1 MILE

- 10.0 ACRES PRIMARY GROUND WATER RIGHTS FROM CERTIFICATE #95680 (G-8199) POA & POA "FROM" #1, AS SHOWN.
- 195.2 ACRES PRIMARY GROUND WATER RIGHTS FROM CERTIFICATE #95680 (G-8199) APOA #2, AS SHOWN.

- WELL #1 (LAKE 1077) IN THE NE 1/4 SW 1/4 SECTION 32, T27S R17E, W.M. LOCATED 1320 FEET NORTH AND 2640 FEET EAST FROM THE SW CORNER OF SECTION 32.
- WELL #2 (LAKE 52371) IN THE SE 1/4 SW 1/4 SECTION 32, T27S R17E, W.M. LOCATED 1305 FEET NORTH AND 1320 FEET EAST FROM THE SW CORNER OF SECTION 32.

FROM TAX LOT 200 IN SECTION 31 & TAX LOT 8000 IN SECTION 32,
TOWNSHIP 26 SOUTH, RANGE 18 EAST, W.M.
LAKE COUNTY, OREGON

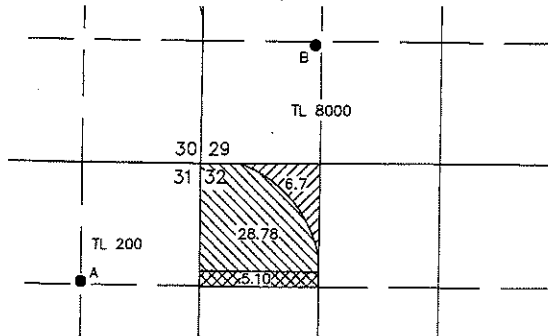

- WELL A (LAKE 687) IN THE NE 1/4 NE 1/4 SECTION 31, T26S R18E, W.M. LOCATED 1410 FEET NORTH AND 1320 FEET EAST FROM THE C 1/4 CORNER OF SECTION 31.
- WELL B (LAKE 676-09015) IN THE SW 1/4 SW 1/4 SECTION 29, T26S R18E, W.M. LOCATED 1280 FEET NORTH AND 1260 FEET EAST FROM THE SW CORNER OF SECTION 29.

- 6.7 ACRES PRIMARY GROUND WATER RIGHTS FROM CERTIFICATE #94835 (G-10172) TRANSFERRED "FROM" AS SHOWN.
- 28.78 ACRES PRIMARY GROUND WATER RIGHTS FROM CERTIFICATE #94835 (G-10172) POA CHANGED FROM WELL B TO WELL A, AS SHOWN.
- 5.10 ACRES PRIMARY GROUND WATER RIGHTS FROM CERTIFICATE #94834 (G-3015) POA CHANGED FROM WELL B TO WELL A, AS SHOWN.

Salem, OR

JUL 30 2021

Received by

Salem, OR

JUL 30 2021

Received by DWRD

TO TAX LOTS 500 & 800 IN SECTION 31,
TOWNSHIP 27 SOUTH, RANGE 17 EAST, W.M.
LAKE COUNTY, OREGON

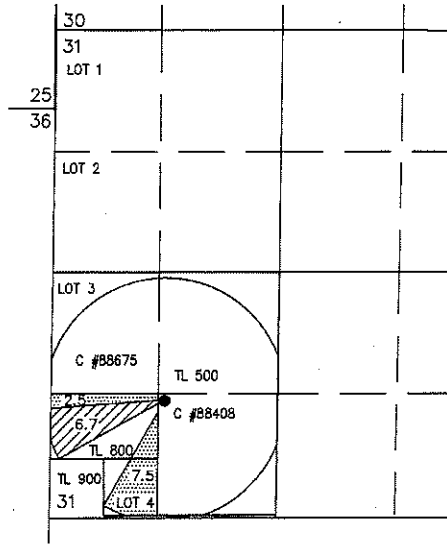

- WELL (LAKE 50380) IN THE SE 1/4 SW 1/4 SECTION 31, T27S R17E, W.M. LOCATED 1398 FEET SOUTH AND 1277 FEET EAST FROM THE W 1/4 CORNER OF SECTION 31.

- 6.7 ACRES PRIMARY GROUND WATER RIGHTS FROM CERTIFICATE #94835 (G-10172) TRANSFERRED "TO" AS SHOWN.
- 10.0 ACRES PRIMARY GROUND WATER RIGHTS FROM CERTIFICATE #95680 (G-8199) TRANSFERRED "TO" AS SHOWN.

THIS MAP IS FOR THE PURPOSE OF LOCATING A WATER RIGHT ONLY AND HAS NO INTENT TO PROVIDE LEGAL DIMENSIONS OR THE LOCATION OF PROPERTY LINES.